

SECTION VIEW A-A
VIEWED ON SHEET 3

A

TOP VIEW- IN NEUTRAL POSITION

CYLINDER
CENTERLINE

27"

21"

A

100 1/4"

81 3/4"

53 1/2"

PORT VIEW- IN NEUTRAL POSITION

PORT CUTOFF ECCENTRIC

STARBOARD CUTOFF ECCENTRIC

PORT MAIN ECCENTRIC

STARBOARD MAIN ECCENTRIC

LOOKING AFT FROM
FORWARD
PORT PISTON FULL IN

U.S.S. Monitor Steam Engine

Material VARIOUS	Drawn By - Date RWC 12-2018	Sub-Assembly Reversing Shaft
Weight (Lbs) 1020.06	Description Reversing Shaft Assembly	
Scale 1:8		
Part # RS 1		

PART NUMBER	DESCRIPTION	QTY.
RS 2	Reversing Shaft	1
RS 3	Reversing Shaft Yoke	1
RS 4	Yoke Taper Pin	1
RS 5	Reversing Shaft Spacer	1
RS 6	Port Cutoff Eccentric	1
RS 7	Starboard Cutoff Eccentric	1
RS 8	Cutoff Eccentrics Key	1
RS 9	Port Main Eccentric	1
RS 10	Port Main Eccentric Key	1
RS 11	Starboard Main Eccentric	1
RS 12	Starboard Main Eccentric Key	2
RS 13	Pinion Gear	1
RS 14	Pinion Gear Key	1
RS 15	Quadrant Gear	2
RS 16	Pinion Gear Shaft	1
RS 17	Quadrant Gear Shaft Collar	2
RS 18	Quadrant Gear Link Pin	2
RS 19	Reversing Link	2
RS 20	Link Pin Collar	4
RS 21	Throwout Block	1
RS 22	Throwout Block Pin	2
RS 23	Throwout Bearing Strap	1
RS 24	Throwout Bearing Strap- Threaded	1
RS 25	Throwout Bearing Key	2
RS 26	Yoke Key	1
L 3	Square Locking Screw 5/8" x 2-1/8"	2
L 6	Square Locking Screw 1" x 1-7/8"	1
B 7	3/4" Bolt x 4-1/2"	2
B 12	1" Bolt x 2-1/2"	2
B 13	1" bolt x 4-5/8"- Special	2
P 2	Steel Pin 3/16" X 1-1/4"	4
P 3	Steel Pin 3/8" X 3-3/4"	2

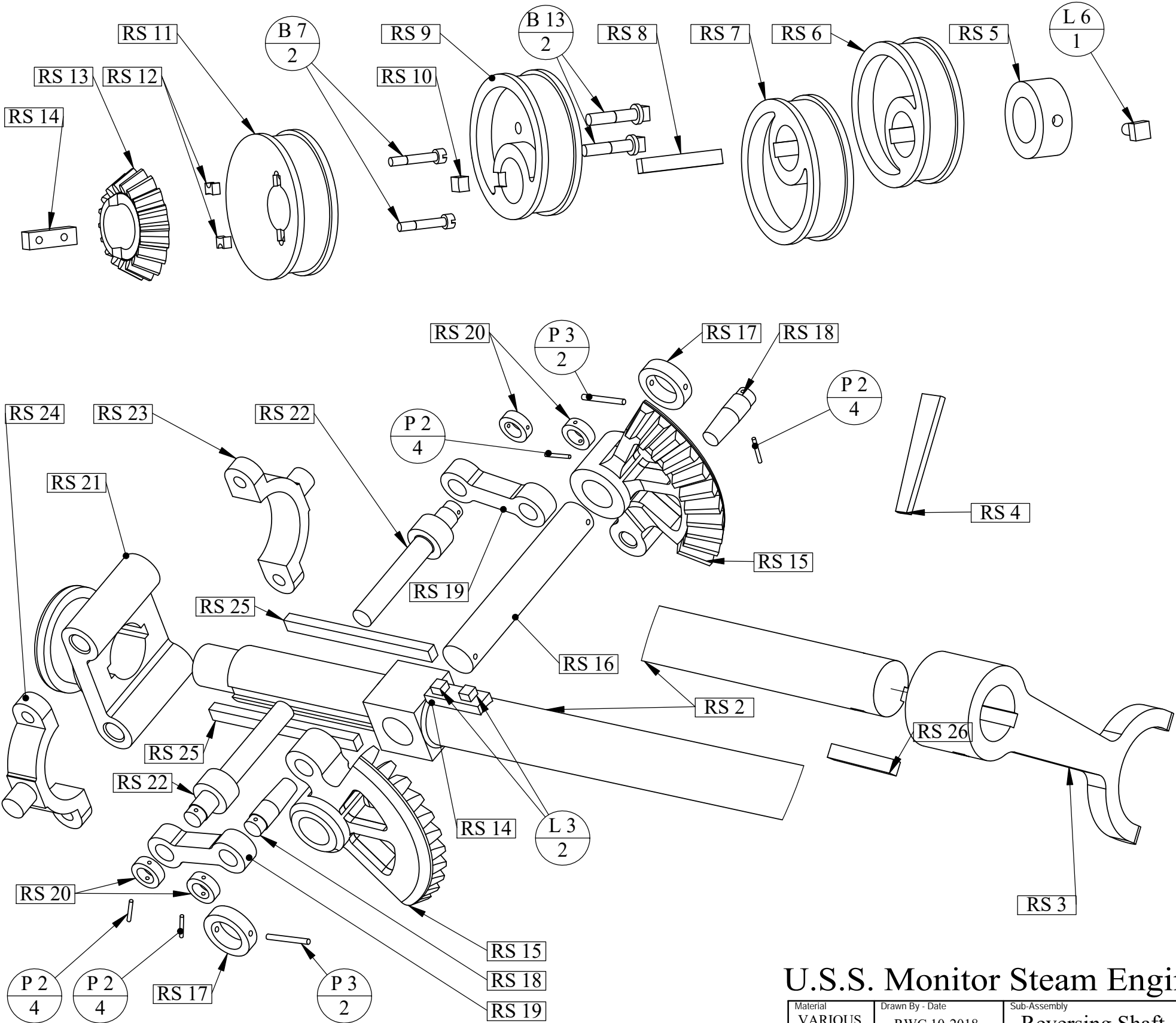

EXPLODED VIEW WITH PART NUMBERS
RS 2 SHAFT IS SECTIONED TO SHOW ALL

U.S.S. Monitor Steam Engine

Material VARIOUS	Drawn By - Date RWC 10-2018	Sub-Assembly Reversing Shaft
Weight (Lbs) 1020.06	Description Reversing Shaft	Assembly SHEET 2 OF 5
Scale 1:24	Part # RS 1	
Part # RS 1		

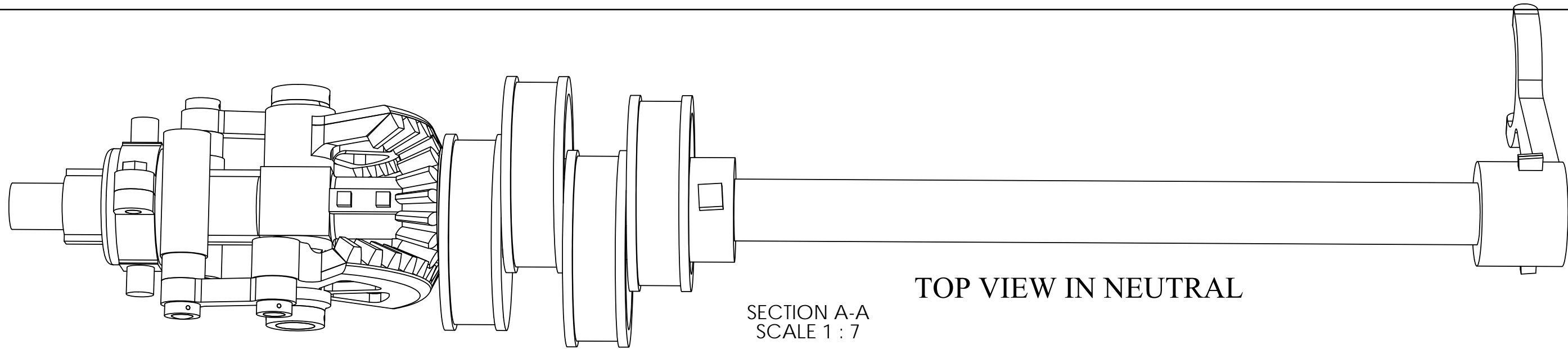

TOP VIEW IN NEUTRAL

SECTION A-A
SCALE 1 : 7

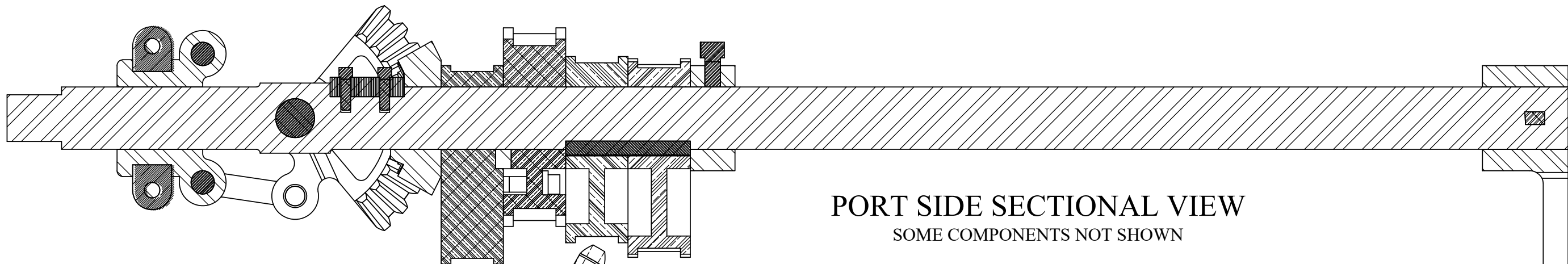

PORT SIDE SECTIONAL VIEW

SOME COMPONENTS NOT SHOWN

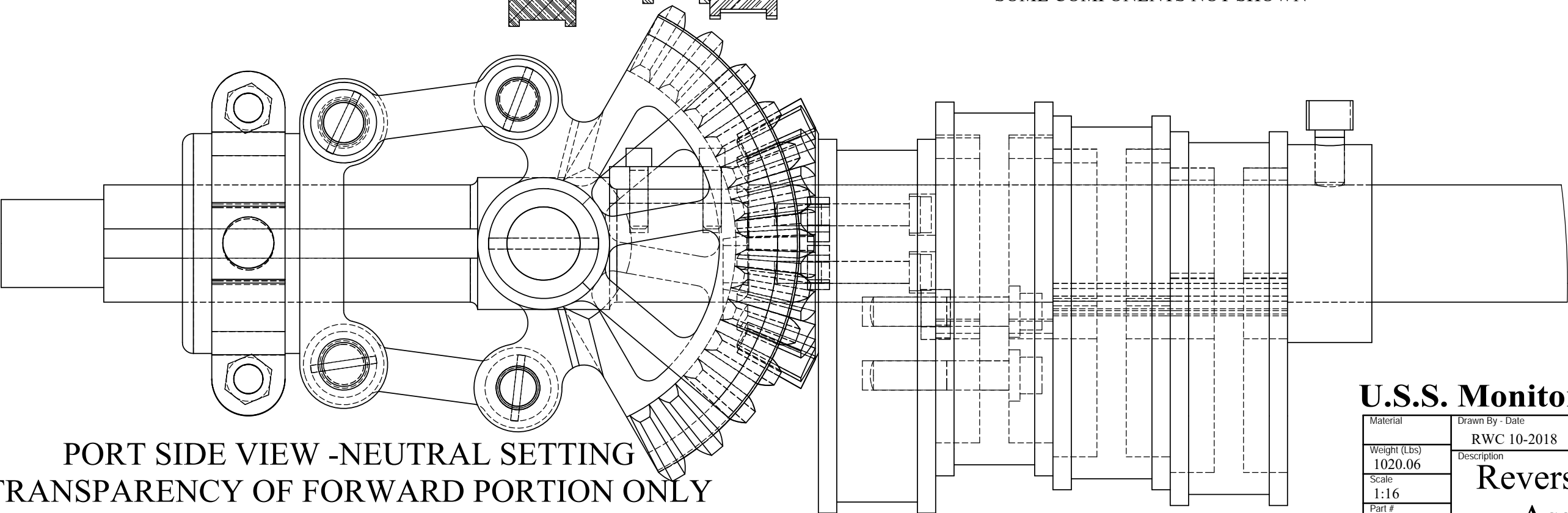

PORT SIDE VIEW -NEUTRAL SETTING
TRANSPARENCY OF FORWARD PORTION ONLY

SCALE 1:4

U.S.S. Monitor Steam Engine

Material	Drawn By - Date	Sub-Assembly
Weight (Lbs)	RWC 10-2018	Reversing Shaft
Scale	Description	
1:16	Reversing Shaft	
Part #	Assembly	
RS 1	Sheet 3 OF 5	

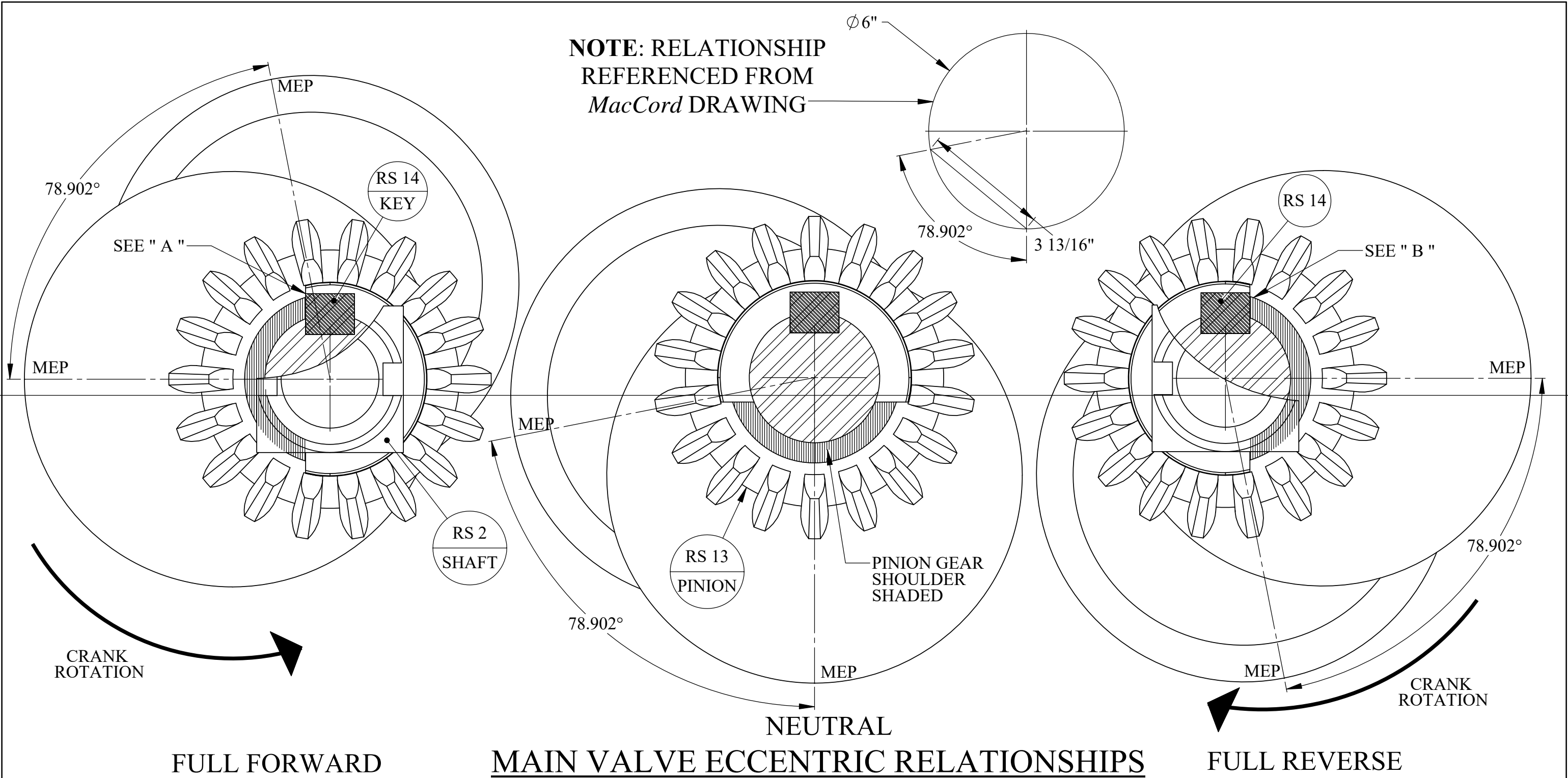

NOTE A:
WHEN THE PINION GEAR IS ROTATED CLOCKWISE,
THE SHOULDER OF THE GEAR STOPS AT THE KEY (RS 14)
WHICH THEN RESULTS IN A COUNTER-CLOCKWISE ROTATION
OF THE MAIN CRANKSHAFT. THE "KEY" DRIVES THE ECCENTRICS

NOTE B:
WHEN THE PINION GEAR IS ROTATED COUNTER- CLOCKWISE,
THE SHOULDER OF THE GEAR STOPS AT THE KEY (RS 14)
WHICH THEN RESULTS IN A CLOCKWISE ROTATION OF THE
MAIN CRANKSHAFT. THE "KEY" DRIVES THE ECCENTRICS

MEP= MAXIMUM ECCENTRIC POINT

NOTE:
RS 2 - REVERSING SHAFT- IS SECTIONED
IN THESE VIEWS TO DISPLAY THE
RELATIONSHIPS OF RS 13 & RS 14

U.S.S. Monitor Steam Engine		
Material	Drawn By - Date	Sub-Assembly
Weight (Lbs)	RWC 12-2018	Reversing Shaft
Scale	Description	
1:3	Reversing Shaft	
Part #	Assembly	
RS 1	Sheet 4 of 5	

CUTOFF ECCENTRIC AND YOKE LOCATIONS -ONLY !

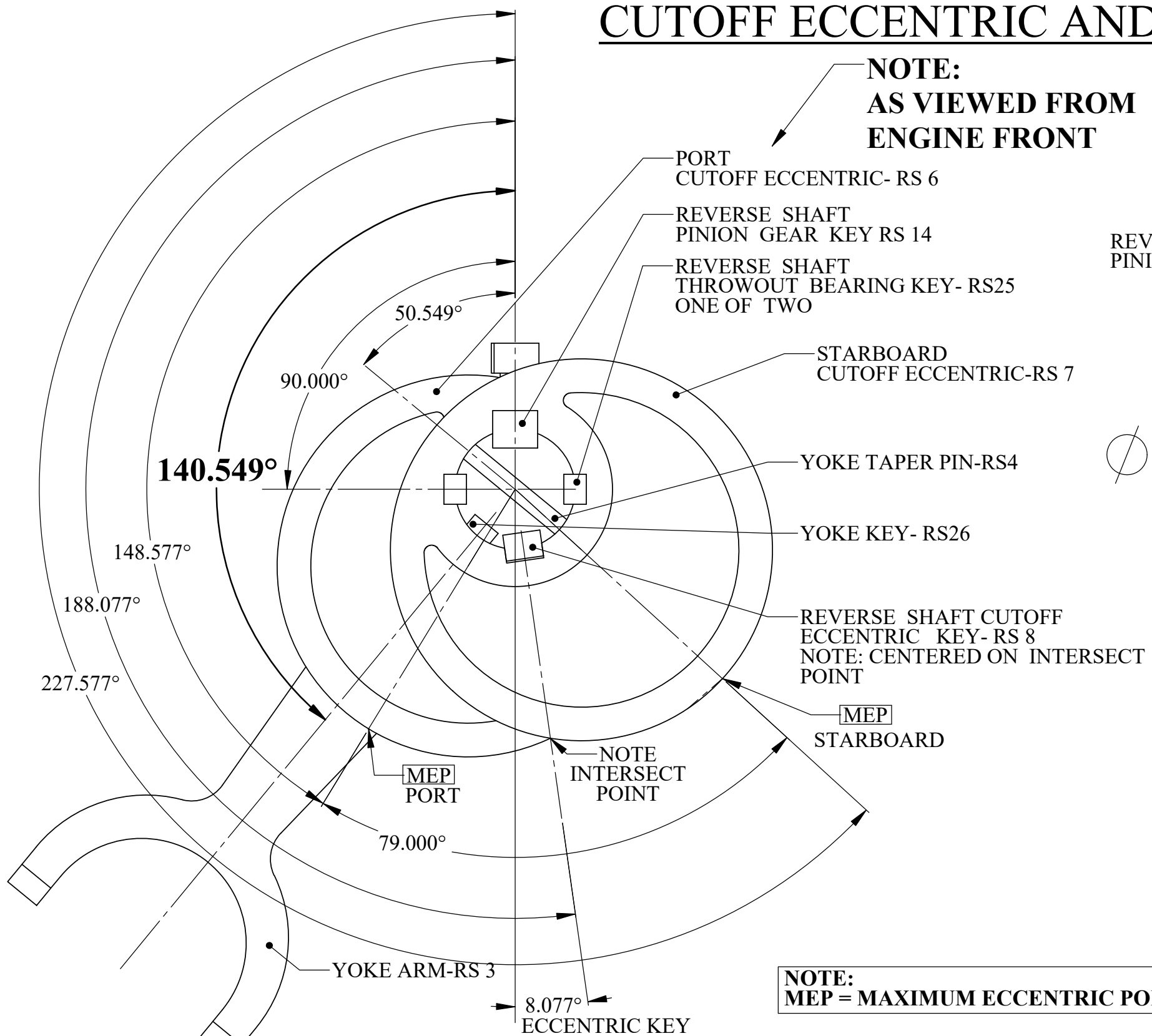

NOTE: THIS VIEW SHOWS: CUTOFF ECCENTRICS - KEYS - AND OTHER ANGULAR RELATIONSHIPS WHICH REMAIN CONSTANT- REGARDLESS OF REVERSING SHAFT DIRECTION

NOTE:
MEP = MAXIMUM ECCENTRIC POINT

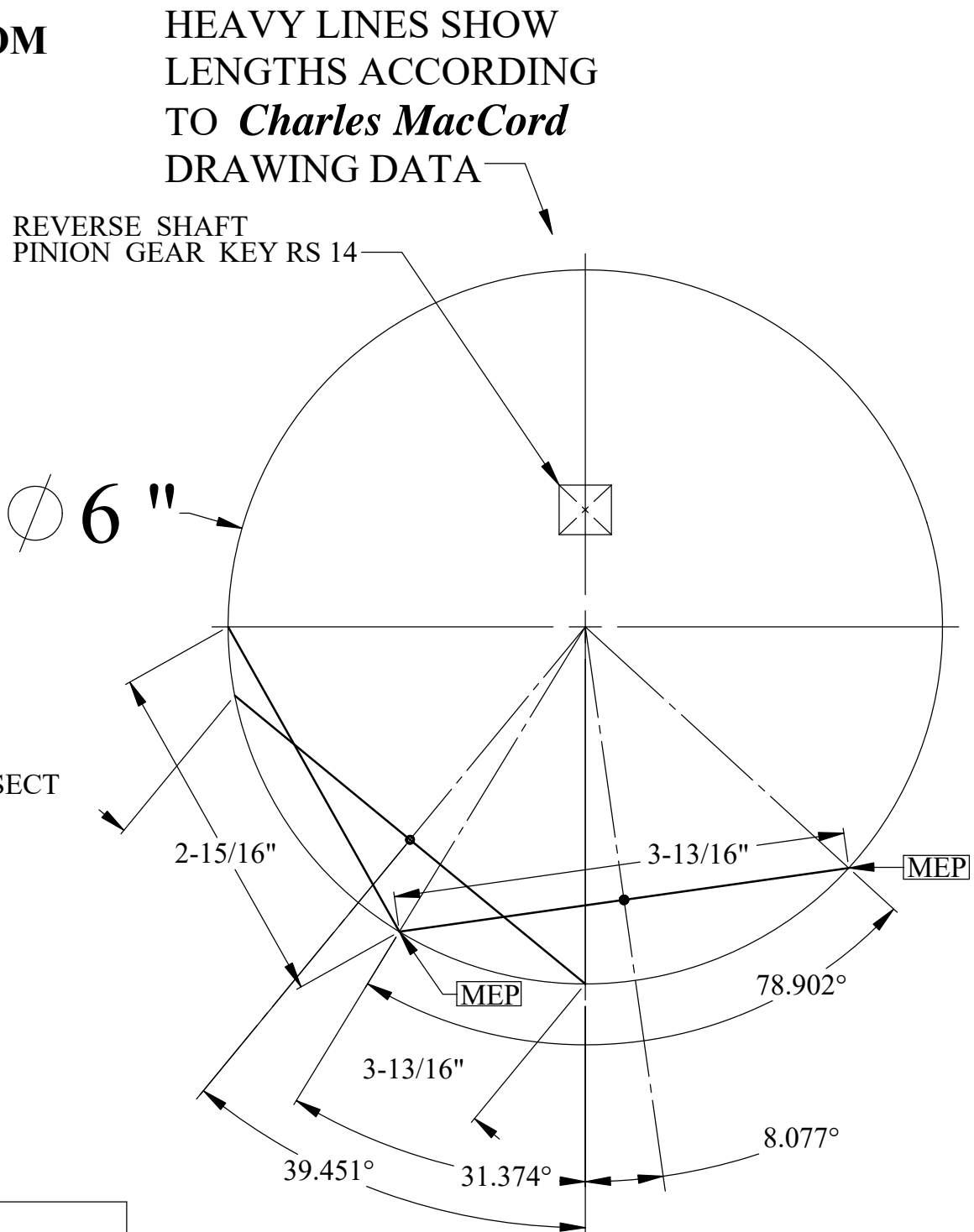

U.S.S. Monitor Steam Engine

Material	Drawn By - Date	Sub-Assembly
Weight (Lbs)	RWC 12-2018	Reversing Shaft
Scale	Description	
1: 4	Reversing Shaft	
Part #	Assembly	
RS 1		

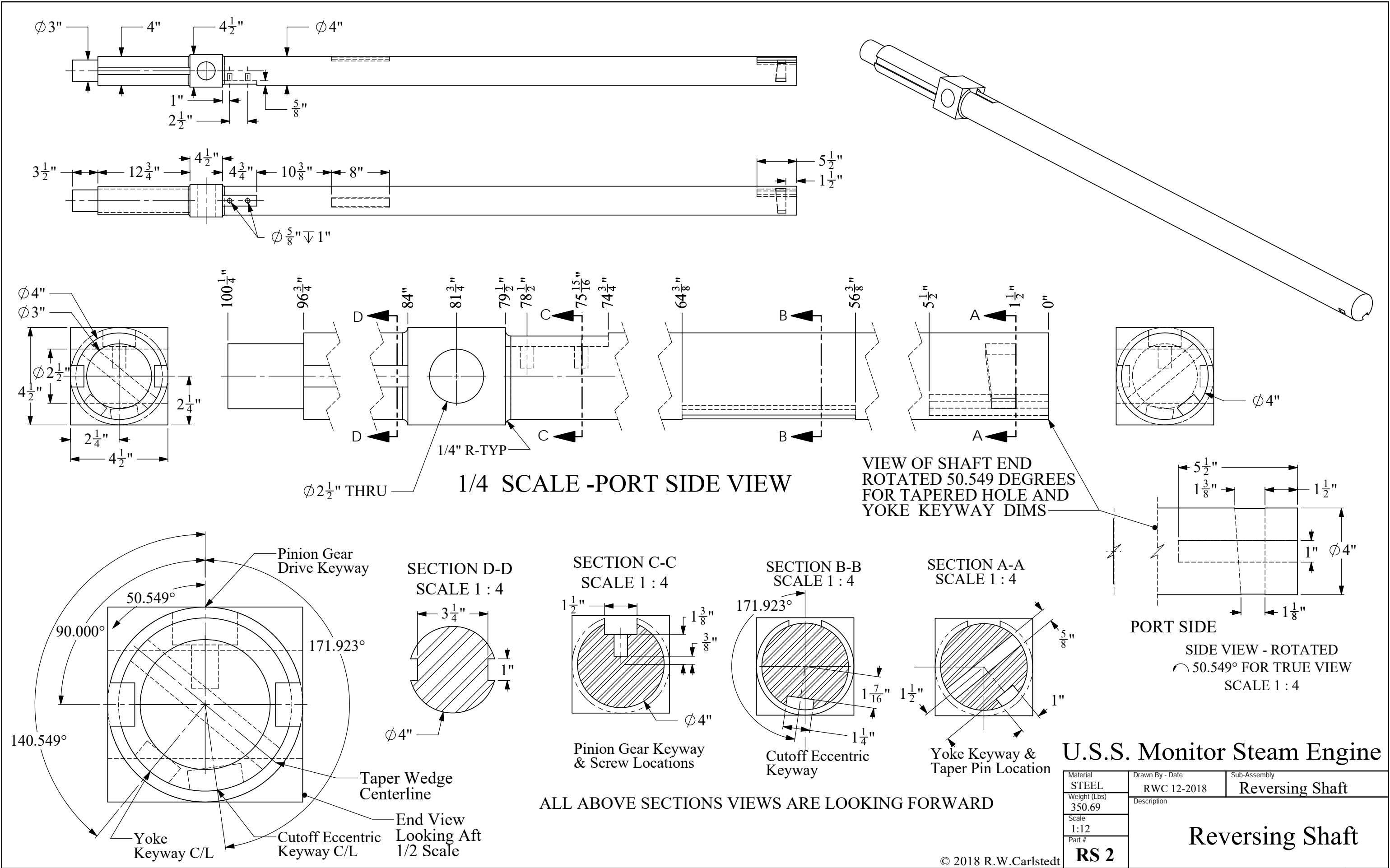

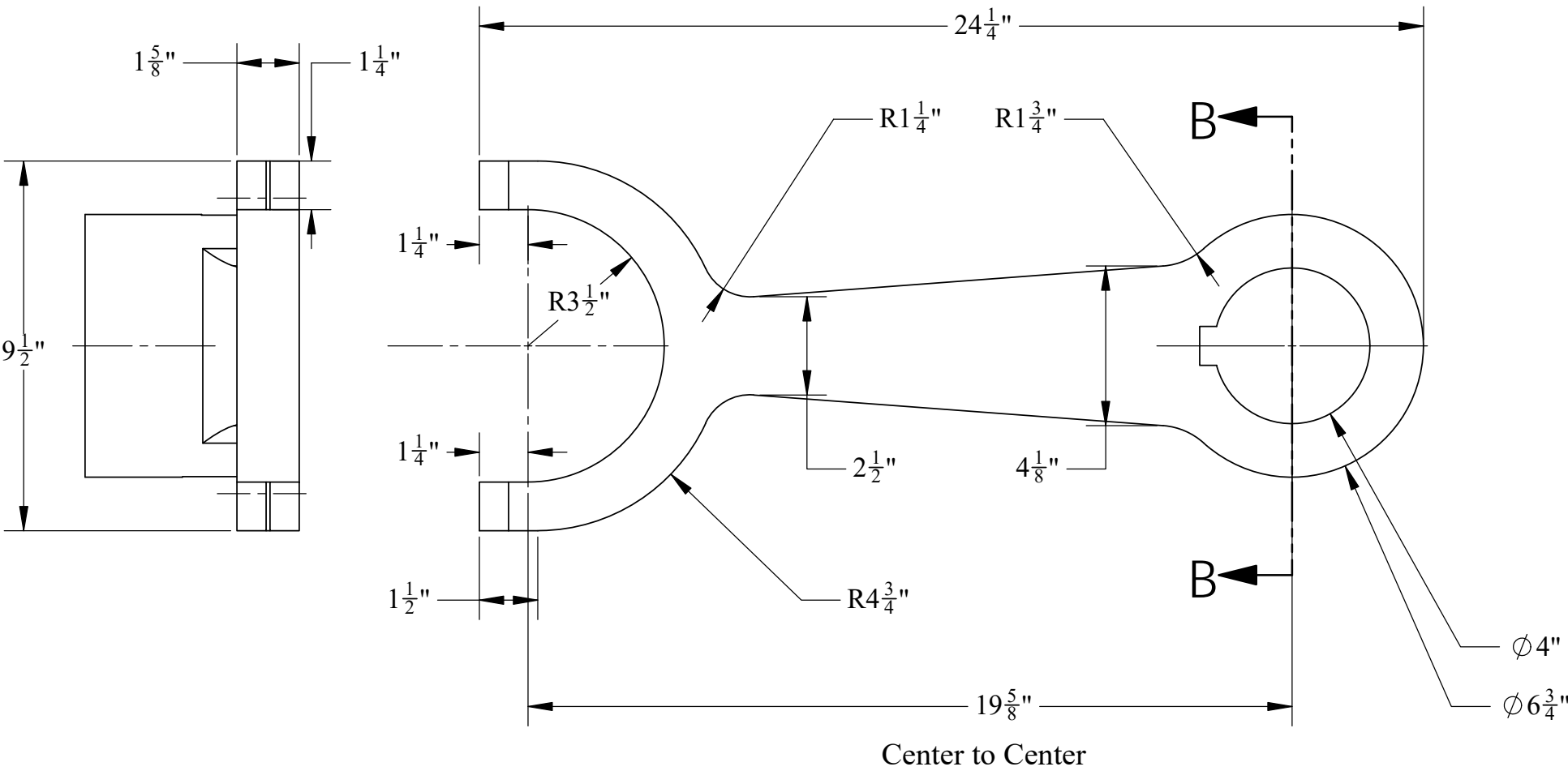
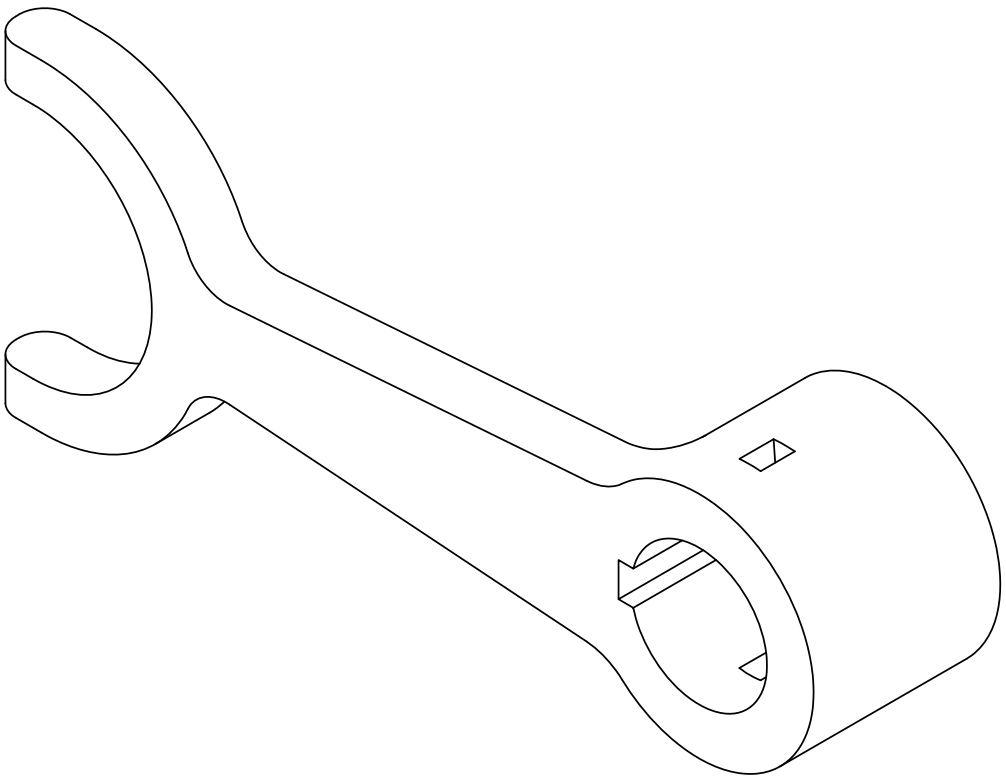
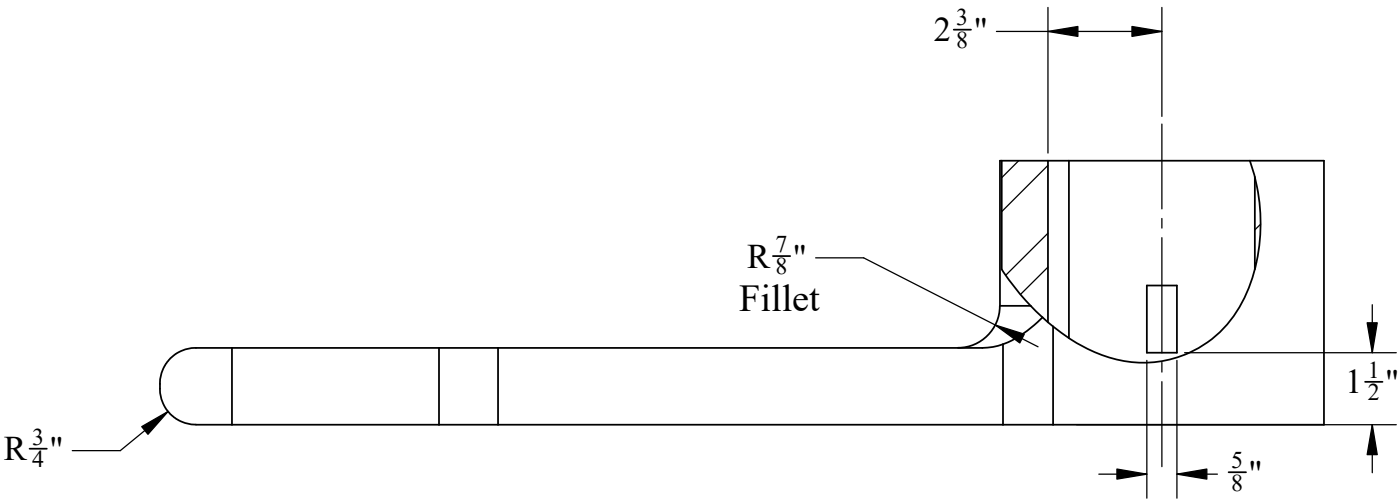

SECTION B-B

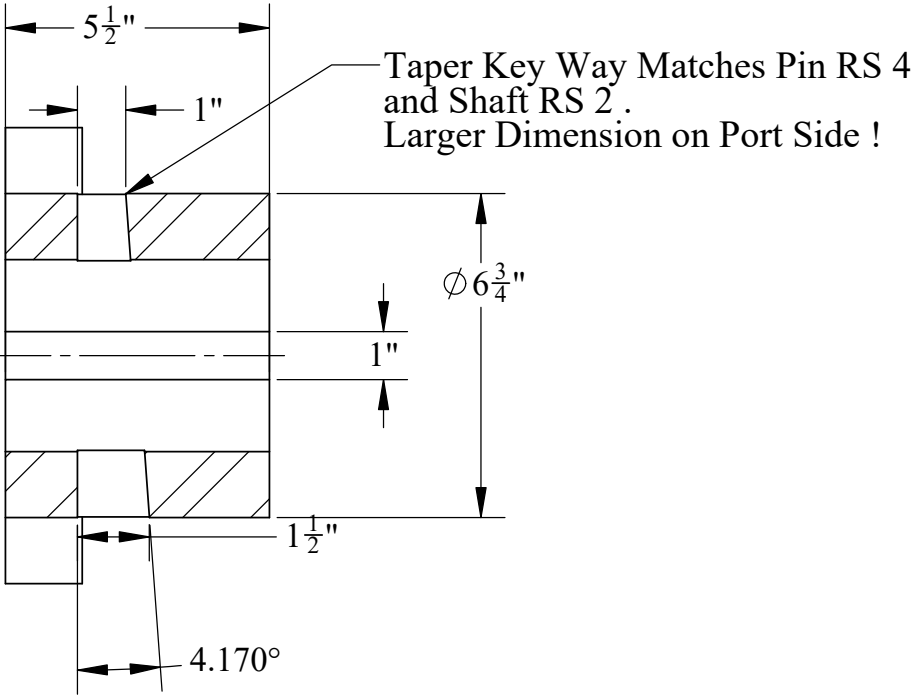

U.S.S. Monitor Steam Engine

Material STEEL	Drawn By - Date RWC 10-2018	Sub-Assembly Reversing Shaft
Weight (Lbs) 62.54	Description Reversing Shaft Yoke	
Scale 1:4		
Part # RS 3		

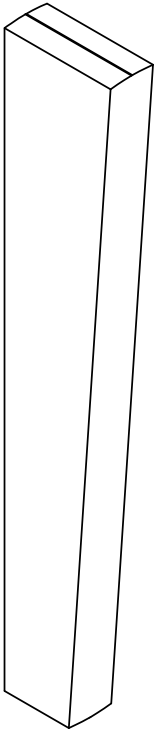
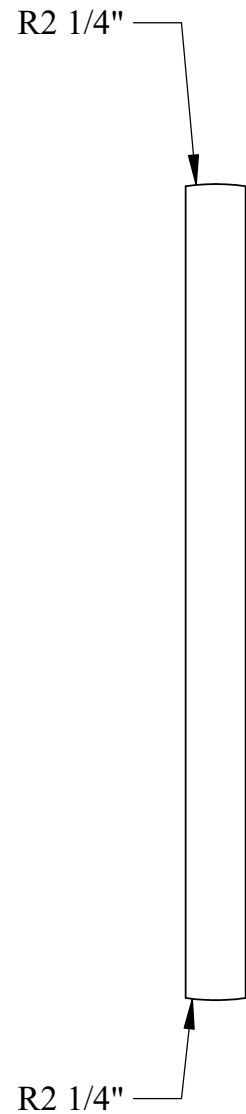
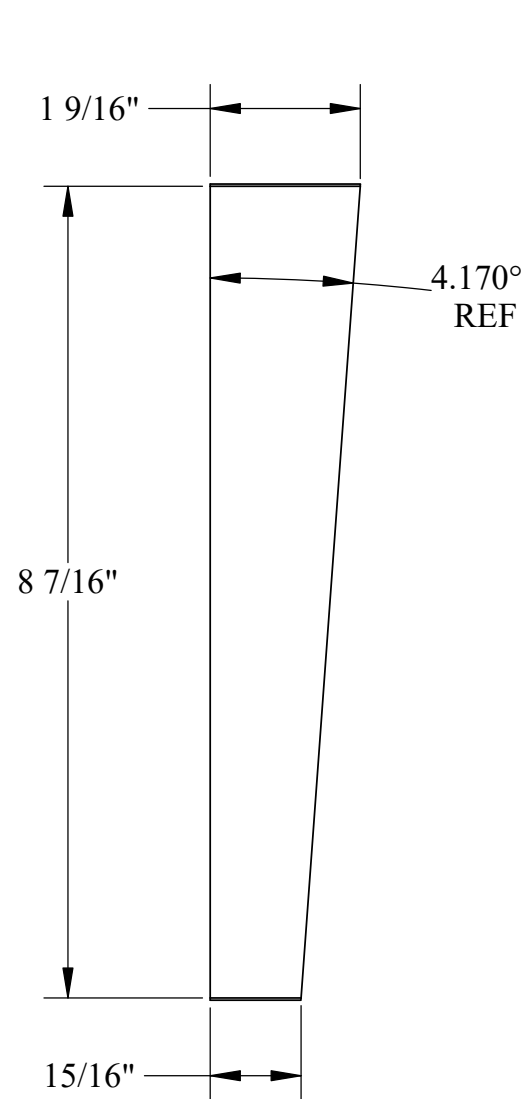
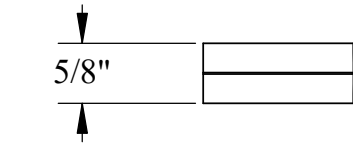

U.S.S. Monitor Steam Engine

Material STEEL	Drawn By - Date RWC 10-2018	Sub-Assembly Reversing Shaft
Weight (Lbs) 1.90	Yoke Taper Pin	
Scale 1:2		
Part # RS 4		

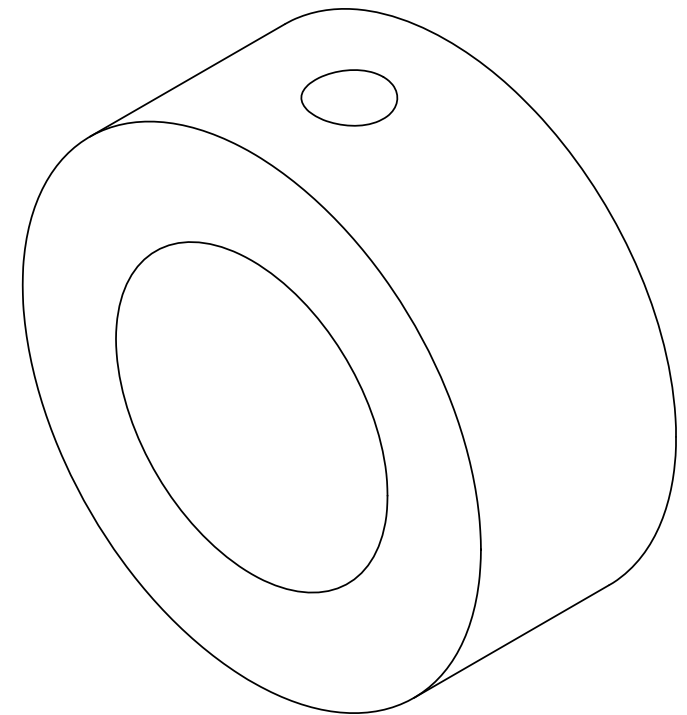
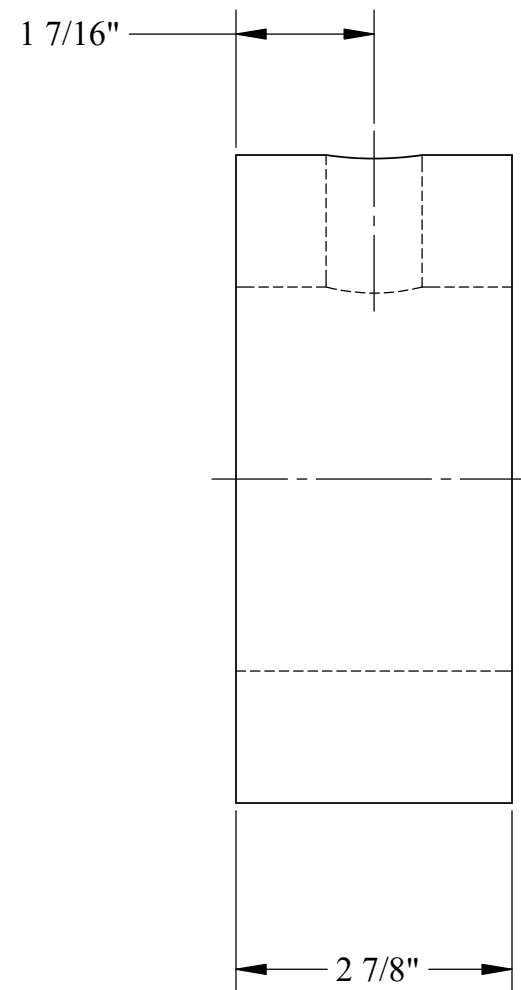
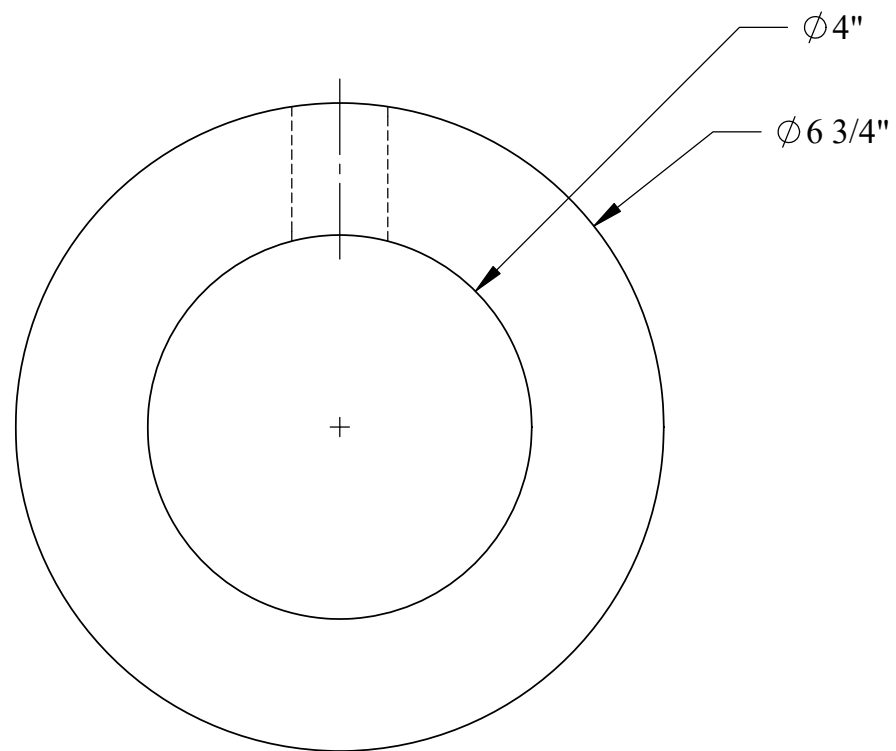
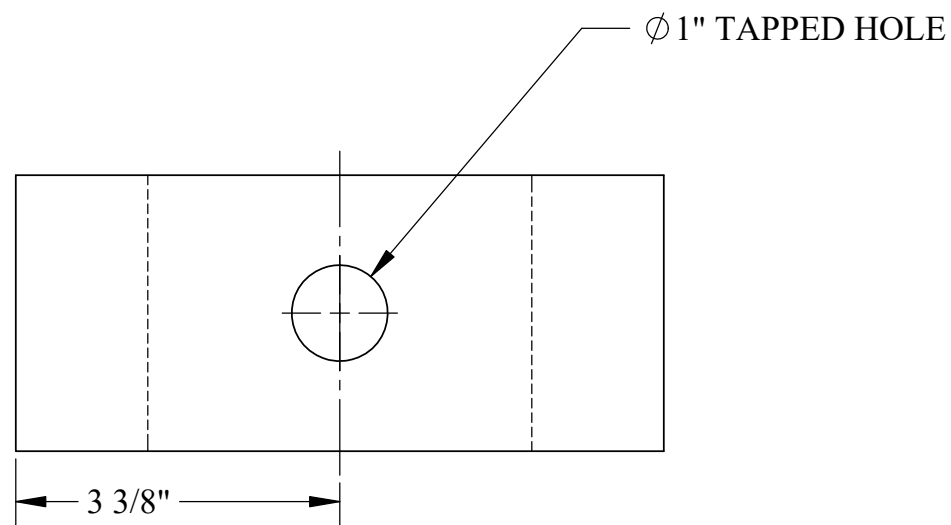

U.S.S. Monitor Steam Engine

Material STEEL	Drawn By - Date RWC 10-2018	Sub-Assembly Reversing Shaft
Weight (Lbs) 18.74	Reversing Shaft Spacer	
Scale 1:4		
Part # RS 5		

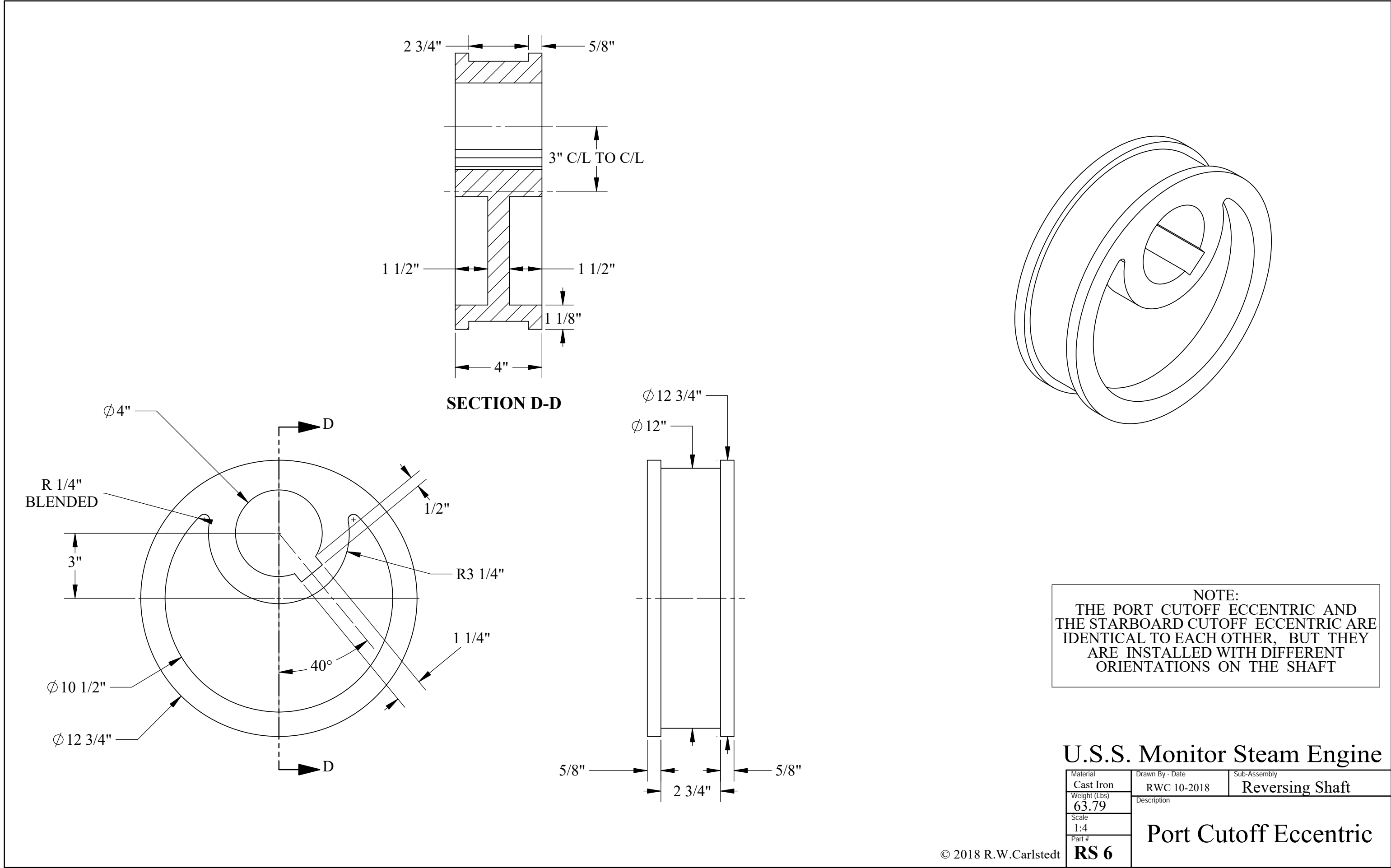

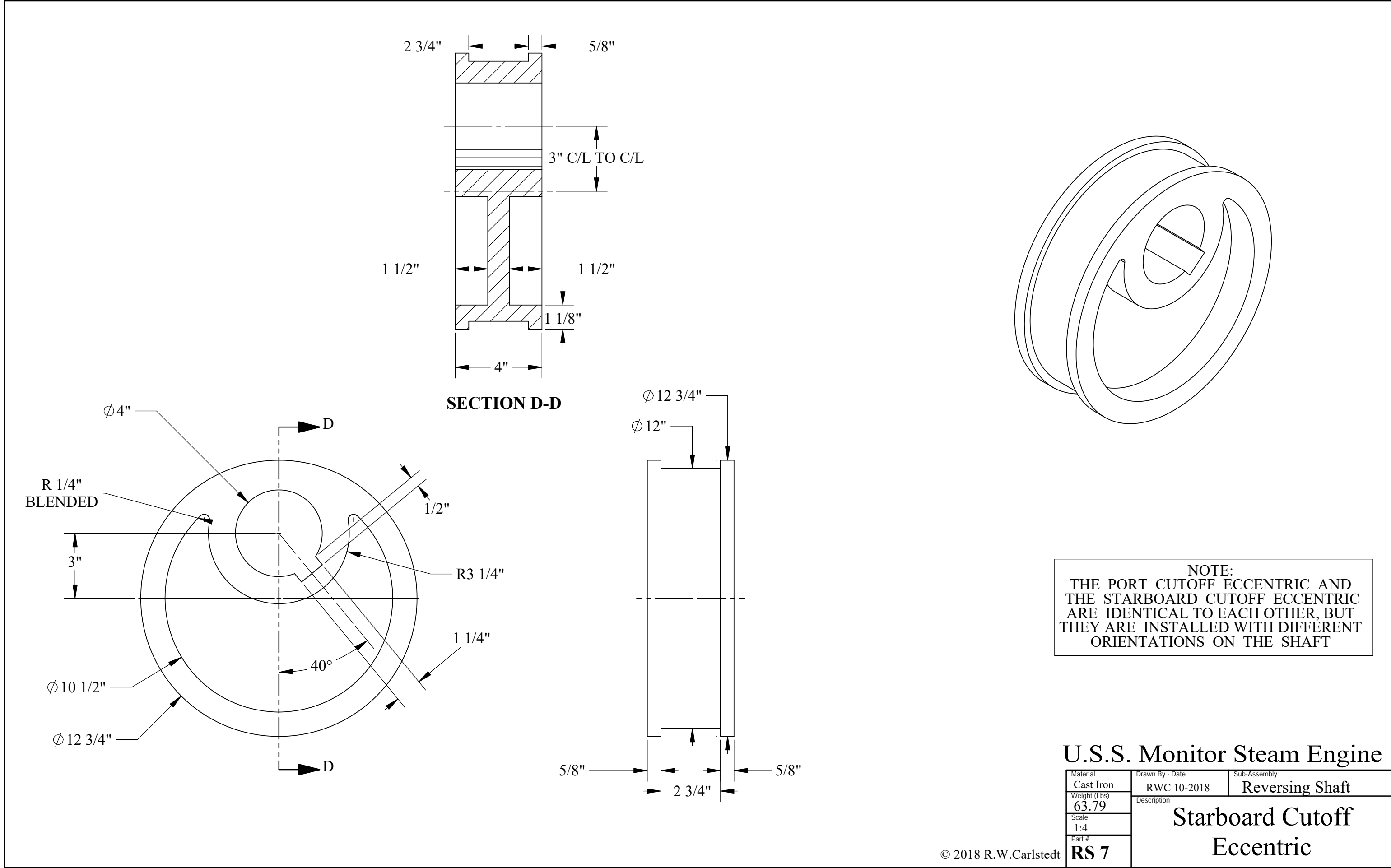

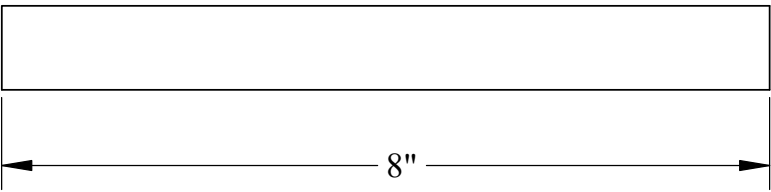
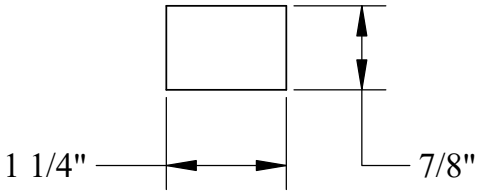
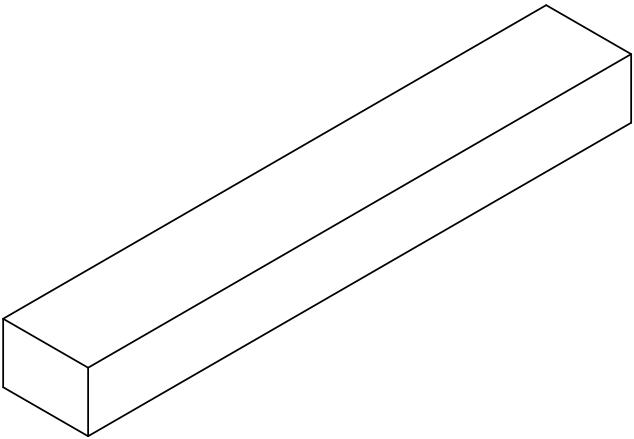
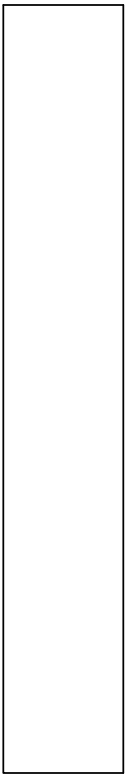

U.S.S. Monitor Steam Engine

Material STEEL	Drawn By - Date RWC 10-2018	Sub-Assembly Reversing Shaft
Weight (Lbs) 2.50	Description Cutoff Eccentrics Key	
Scale 1:2		
Part # RS 8		

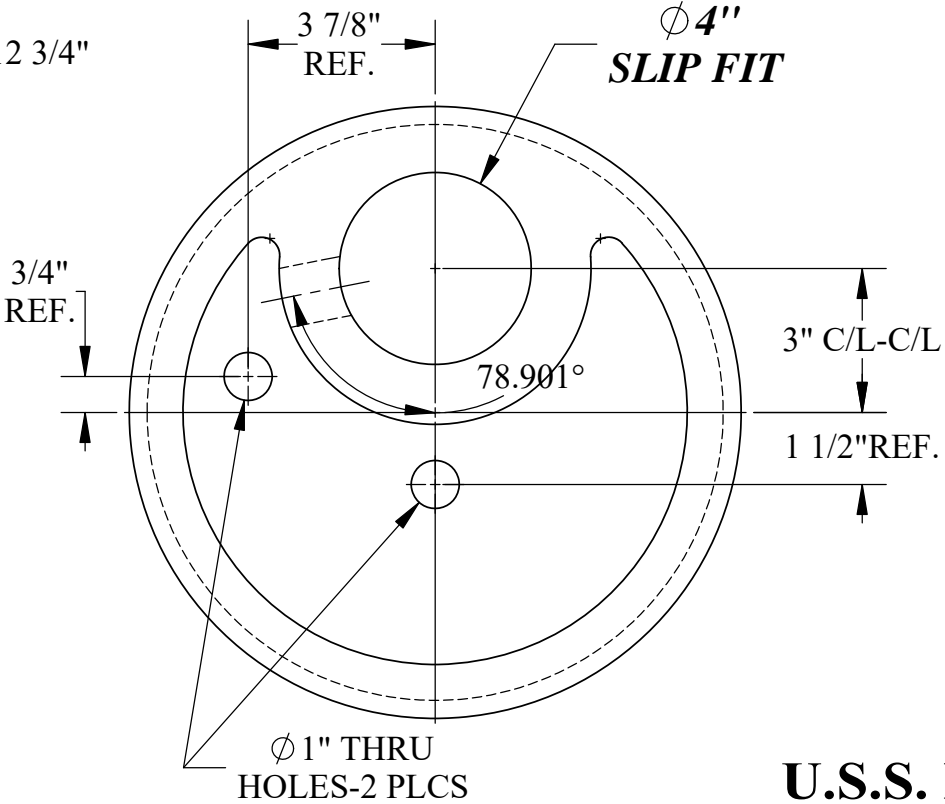
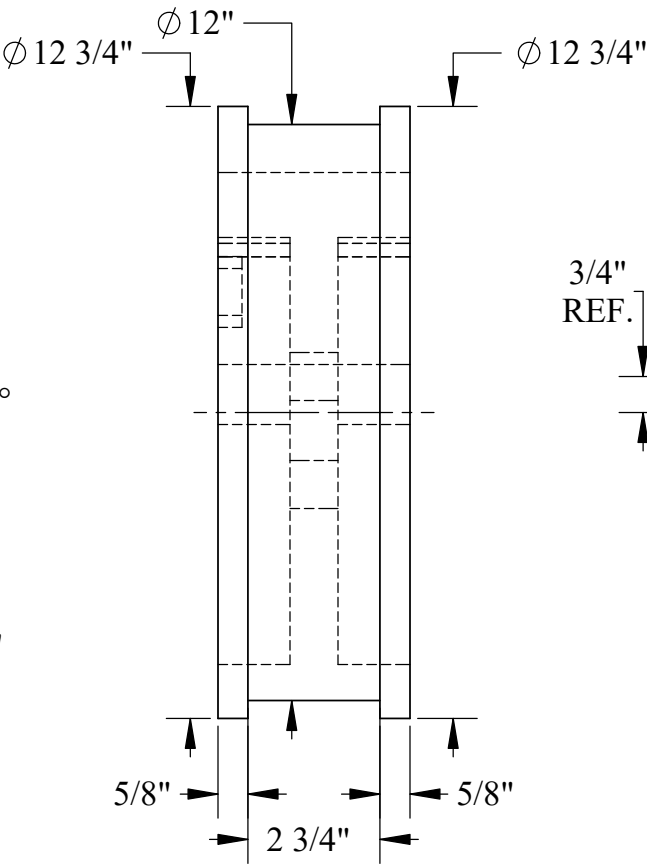
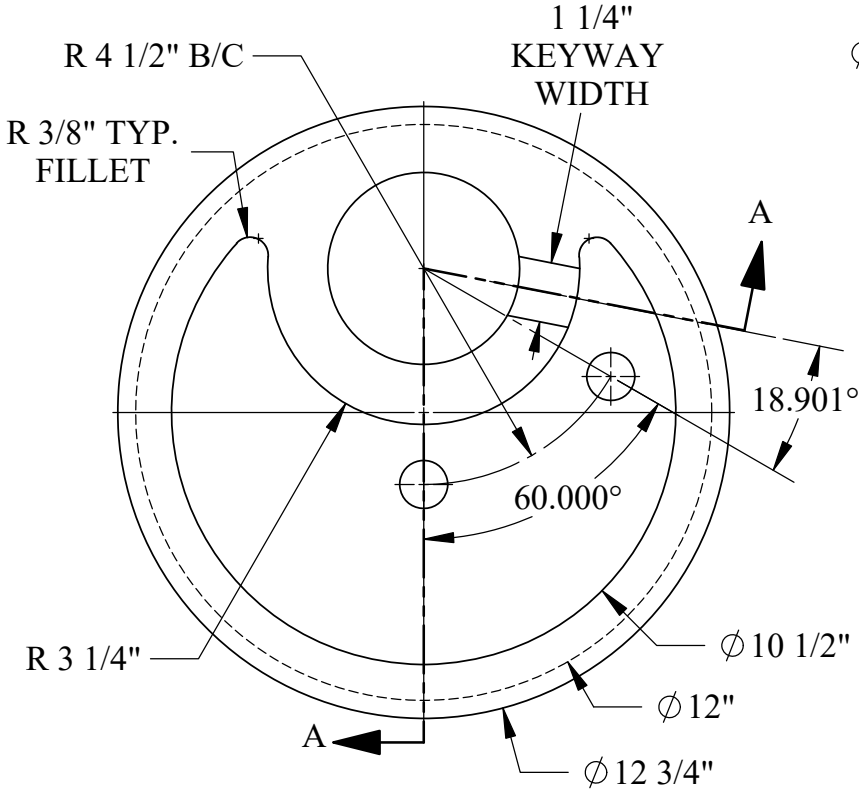
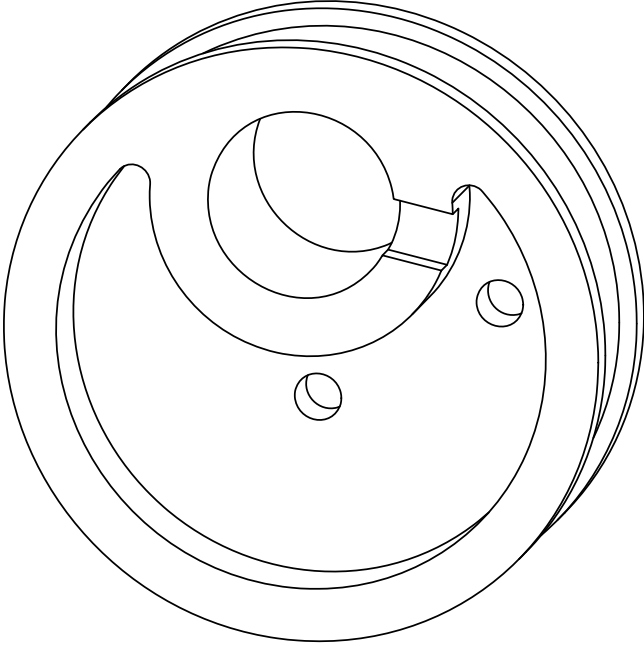
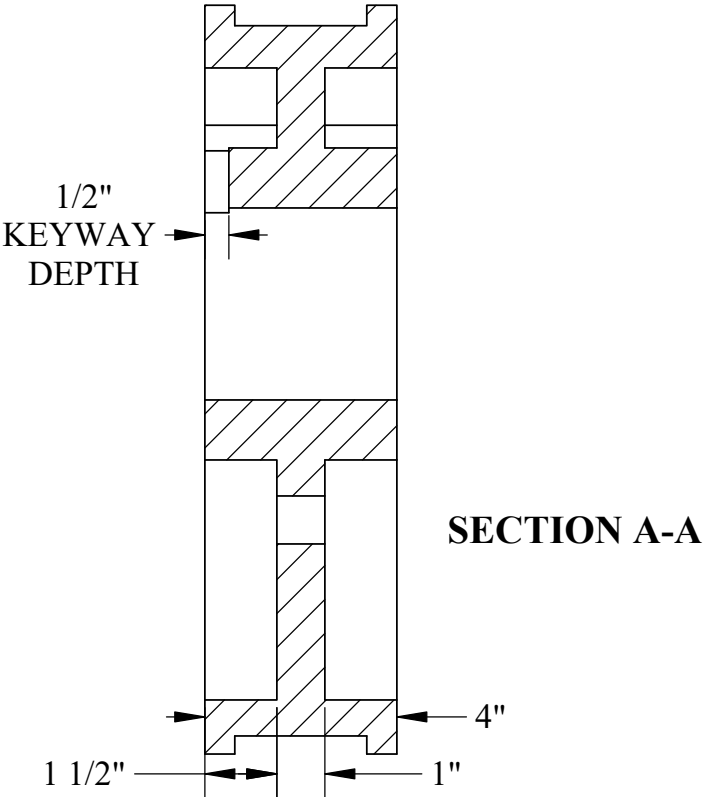
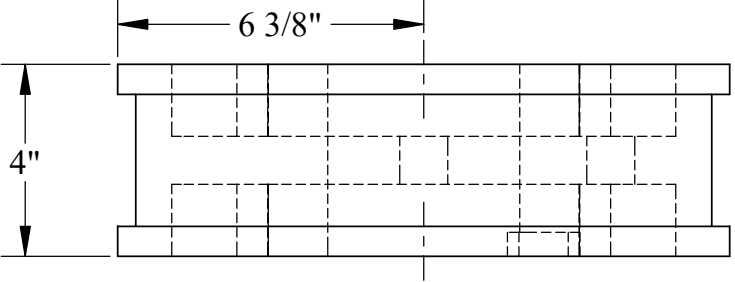

U.S.S. Monitor Steam Engine

Material Cast Iron	Drawn By - Date RWC 12-2018	Sub-Assembly Reversing Shaft
Weight (Lbs) 63.95	Description Port Main Eccentric	
Scale 1:4		
Part # RS 9		

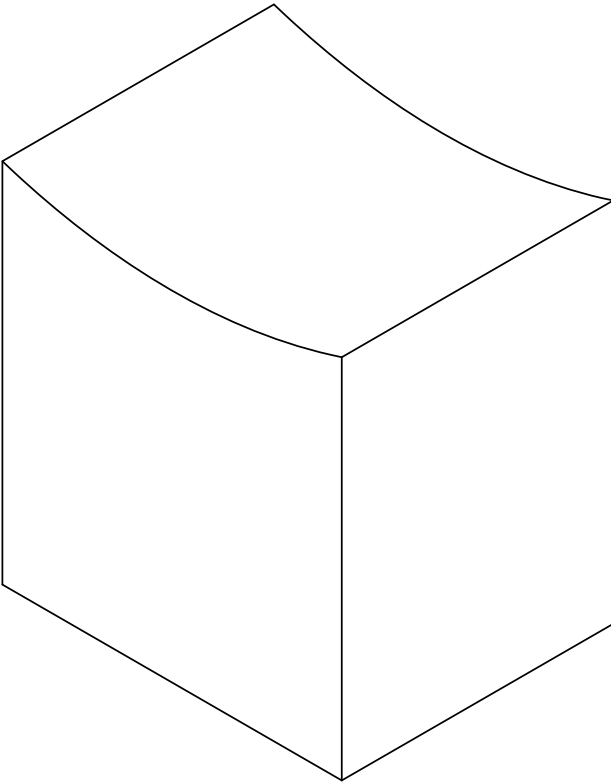
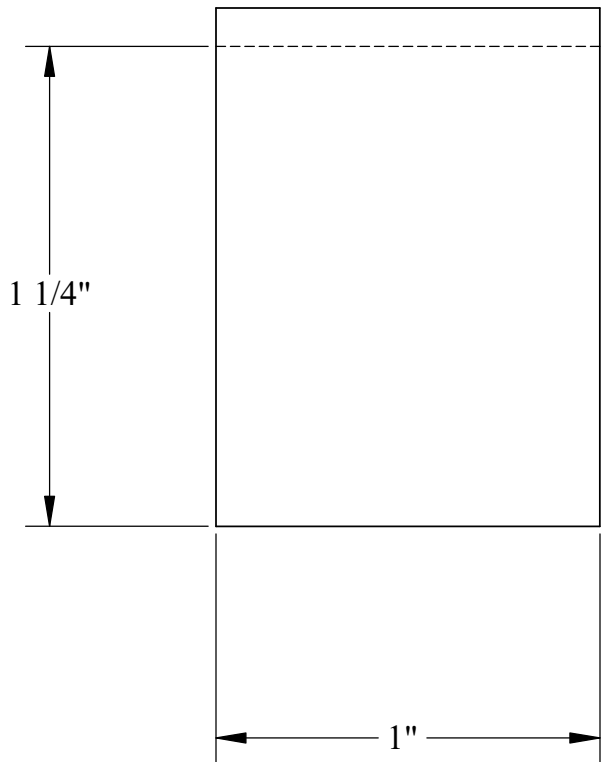
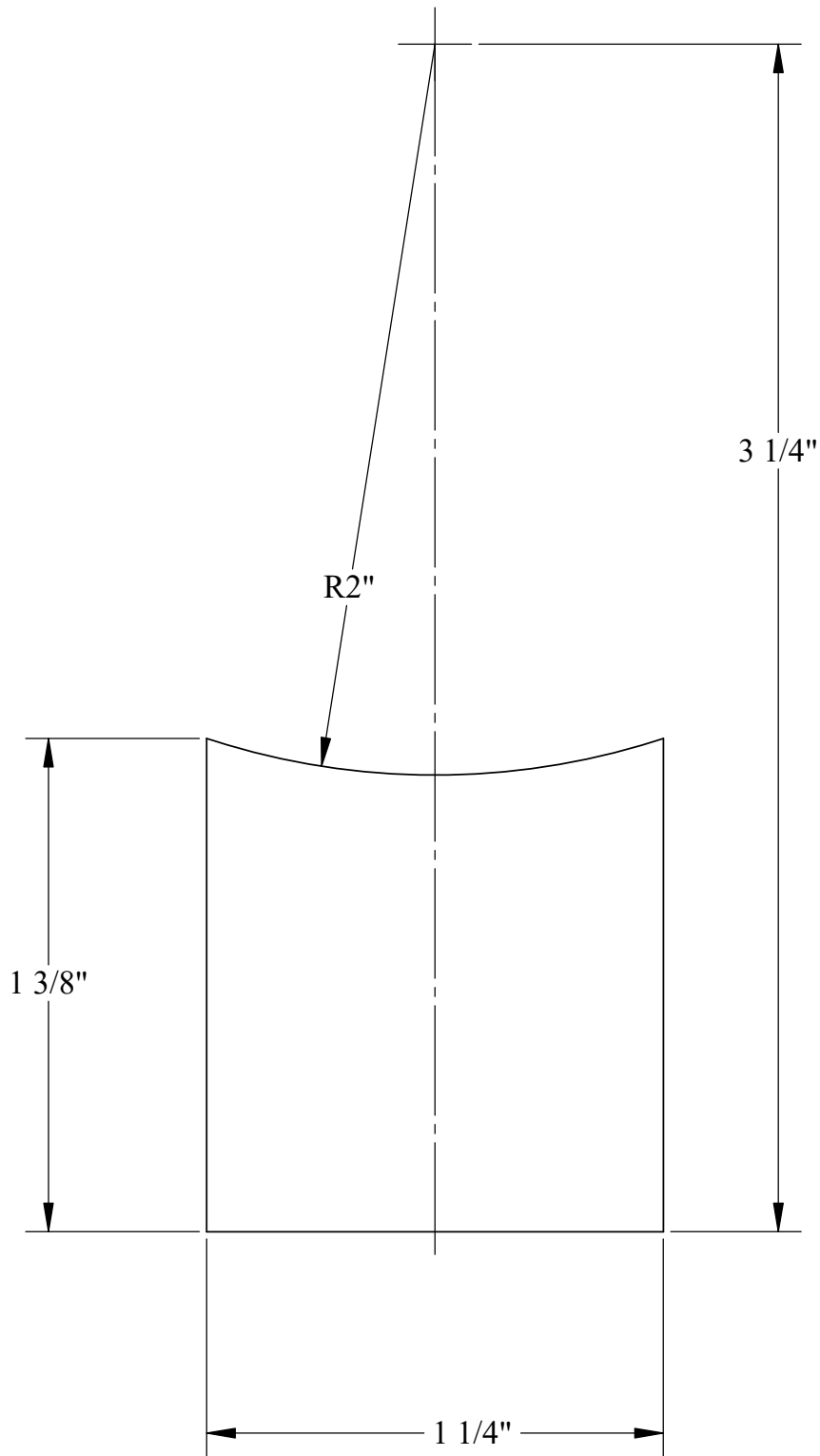

U.S.S. Monitor Steam Engine

Material STEEL	Drawn By - Date RWC 10-2018	Sub-Assembly Reversing Shaft
Weight (Lbs) 0.46	Port Main Eccentric Key	
Scale 2:1		
Part # RS 10		

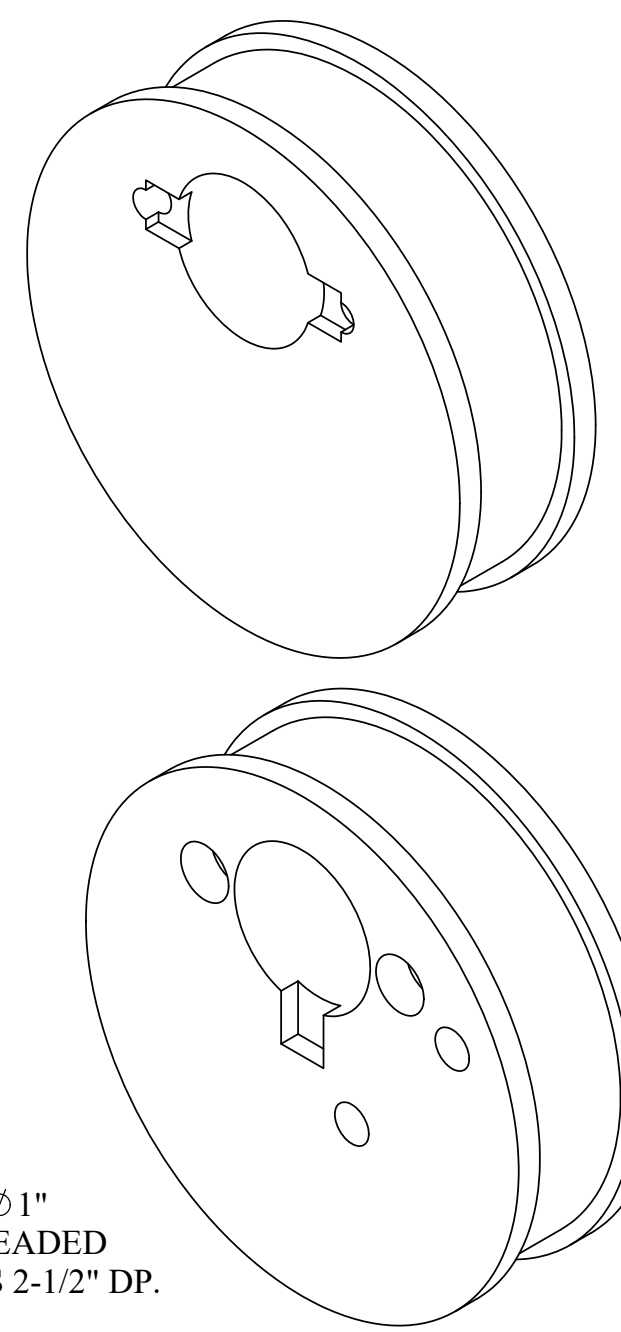
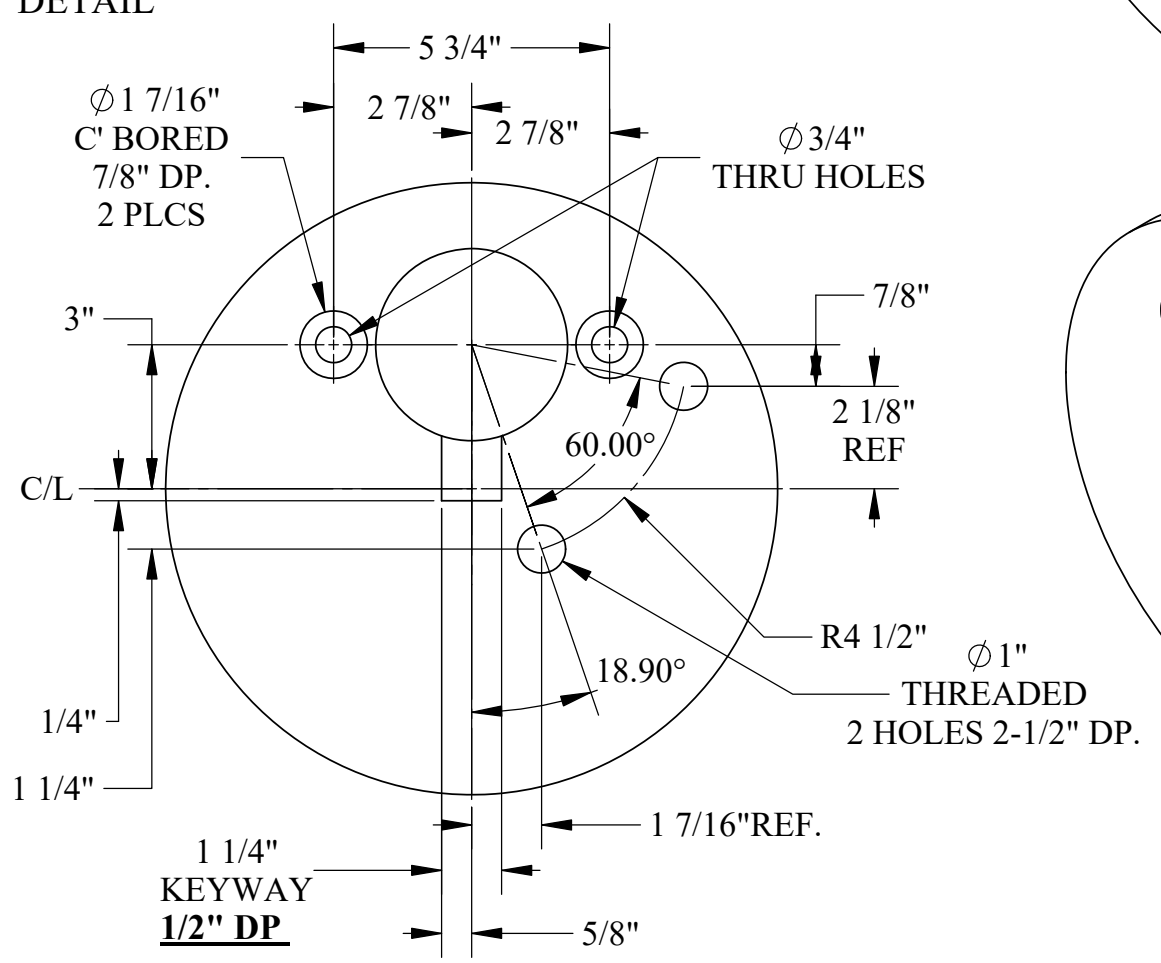
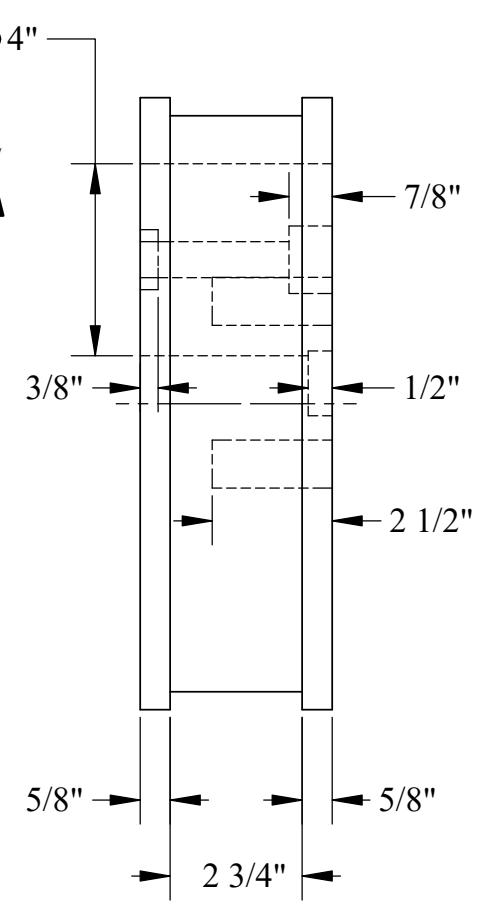
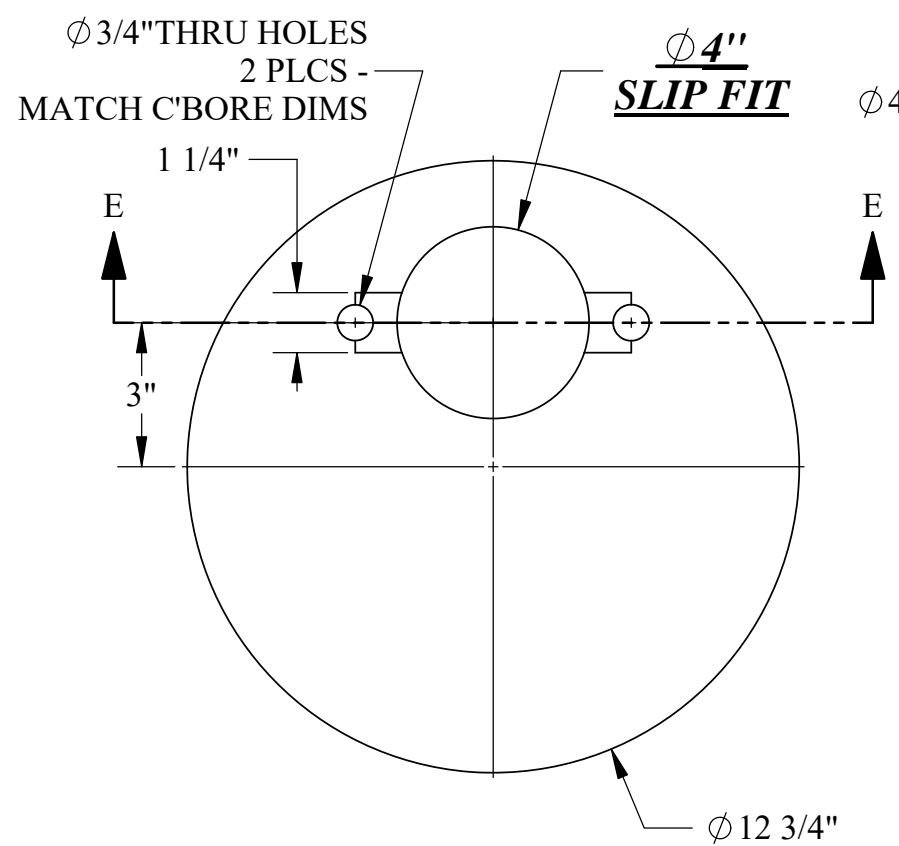
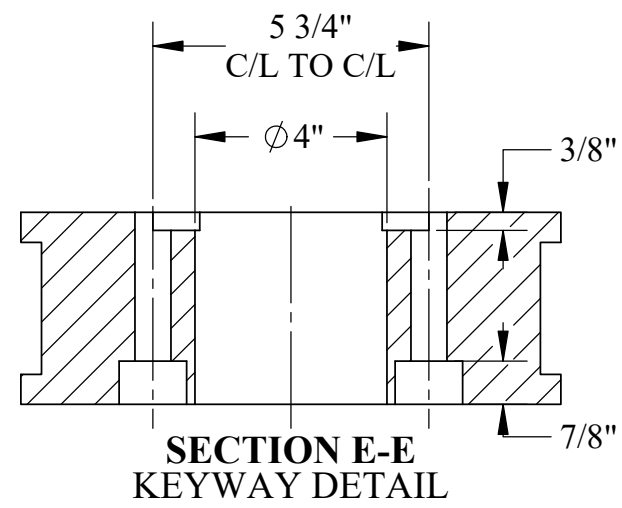
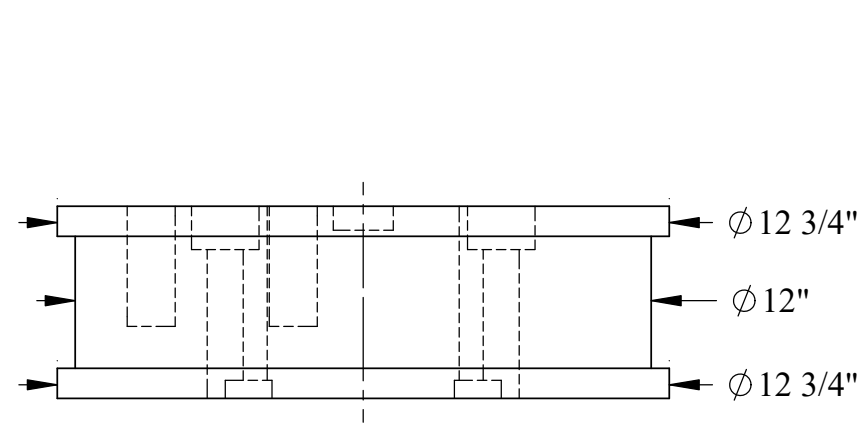

U.S.S. Monitor Steam Engine

Material Cast Iron	Drawn By - Date RWC 12 -2018	Sub-Assembly Reversing Shaft
Weight (Lbs) 106.49	Starboard Main Eccentric	
Scale 1:4		
Part # RS 11		

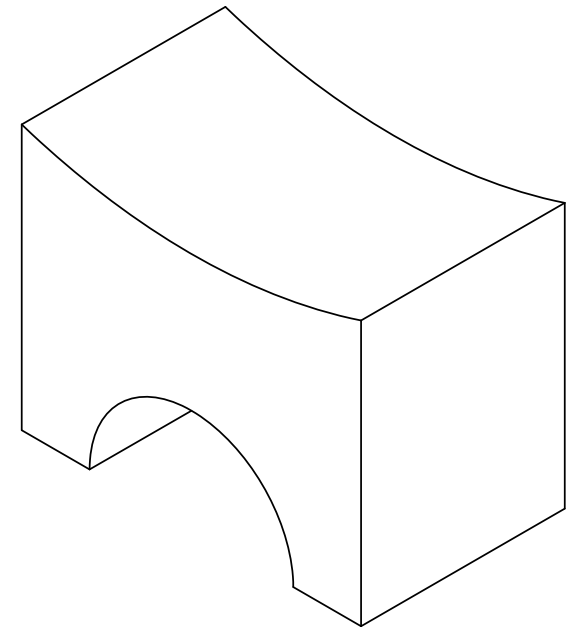
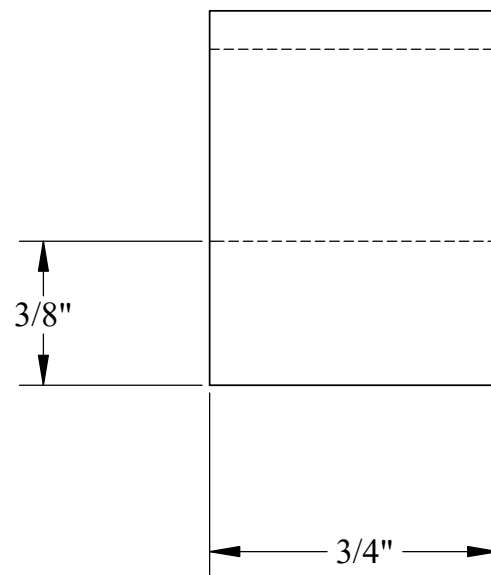
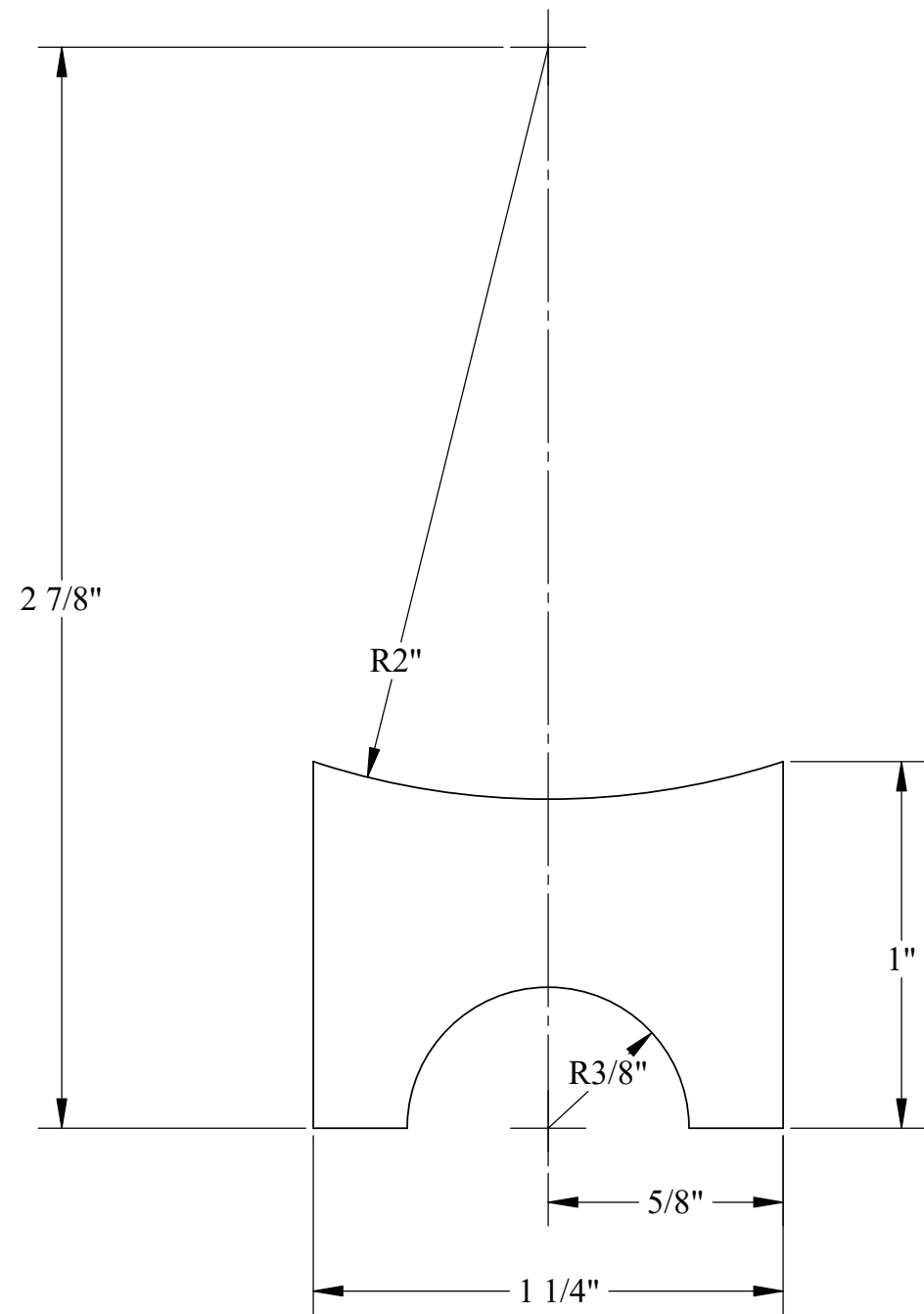

U.S.S. Monitor Steam Engine

Material STEEL	Drawn By - Date RWC 10-2018	Sub-Assembly Reversing Shaft
Weight (Lbs) 0.20	Starboard Main Eccentric Key	
Scale 2:1		
Part # RS 12		

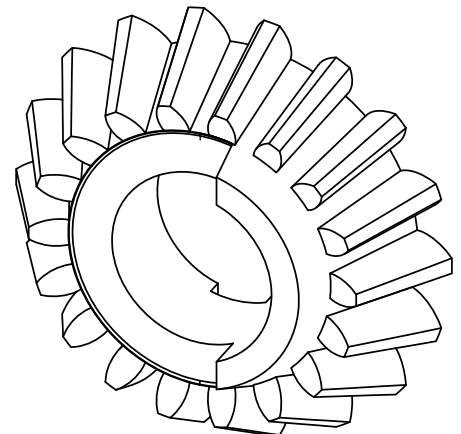
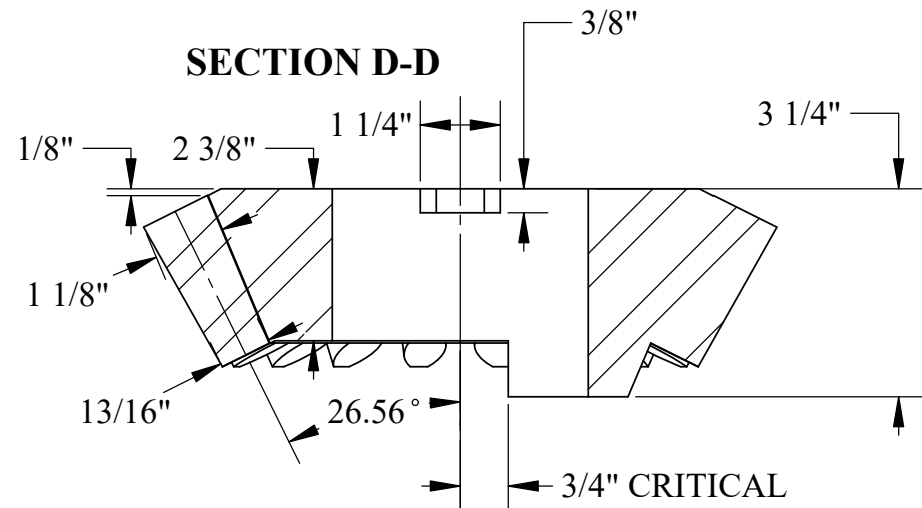
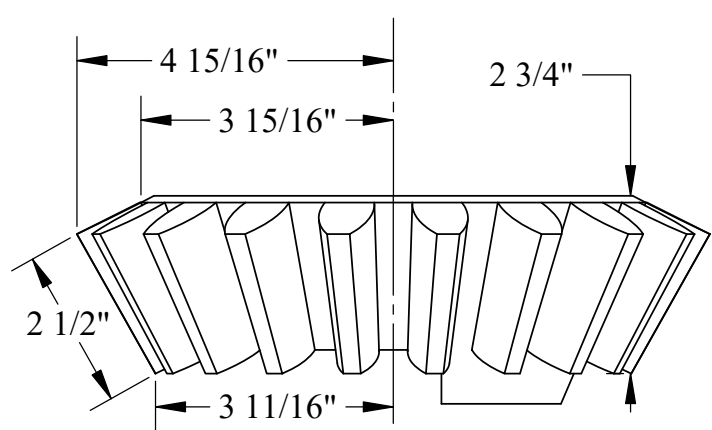

SCALE: 1 : 4

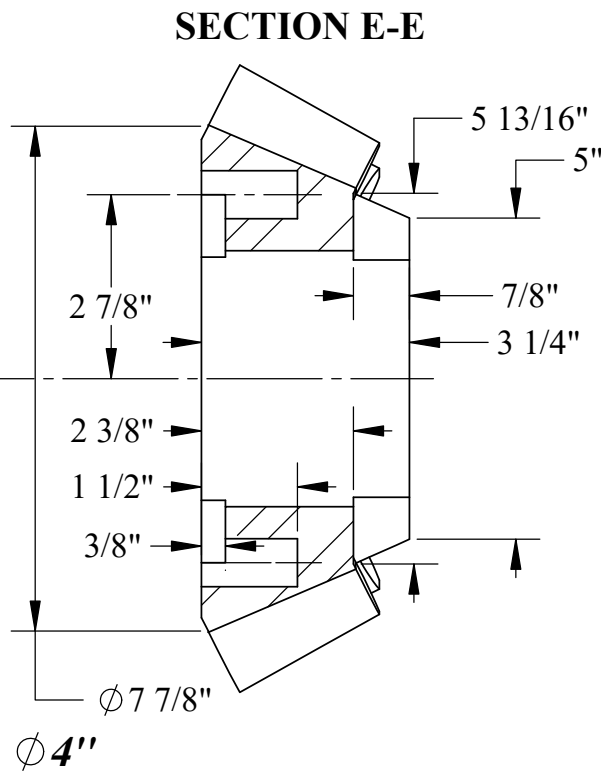
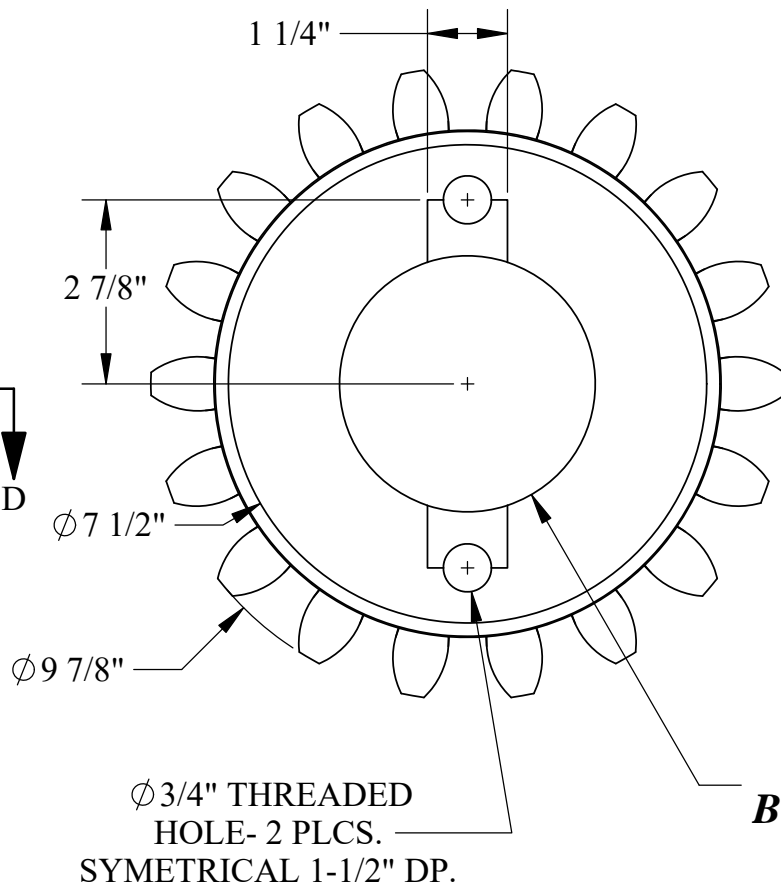
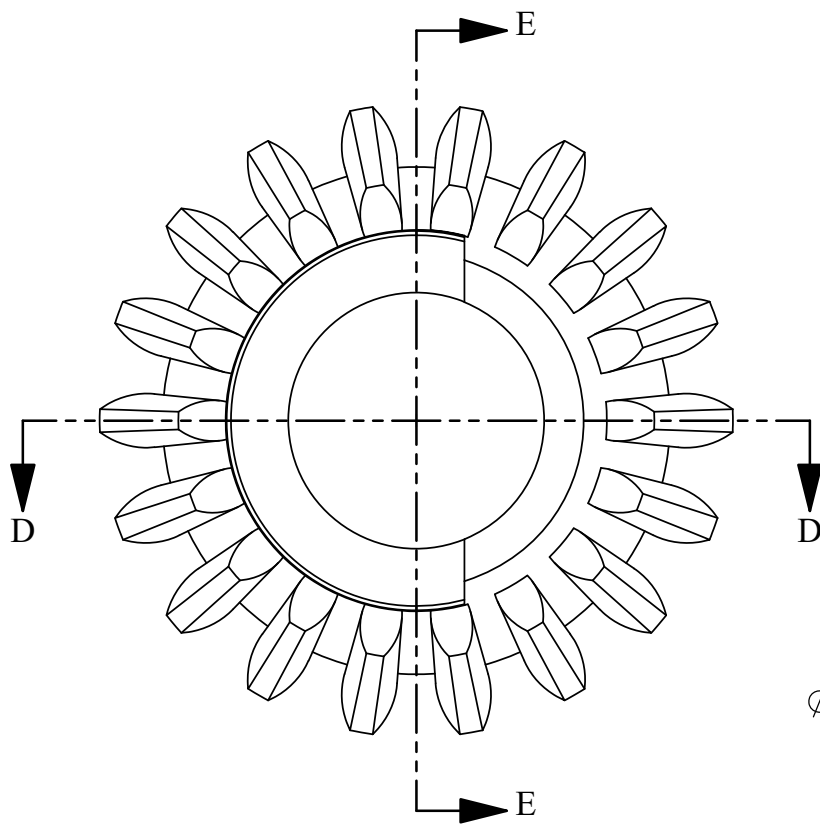
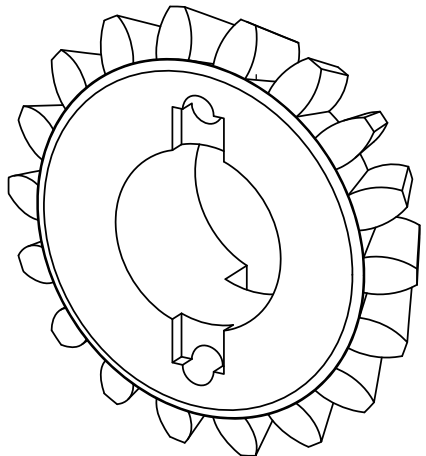

GEAR DATA

PD- PITCH DIAMETER = 9"
ADDENDUM+DEDENDUM = 1-1/8"
WD- WORKING DEPTH = 1"
ANGLE OF BEVEL GEAR = 26.56 DEG.
P - DIAMETRAL PITCH = 2 (18/9=2)
NUMBER OF TEETH = 18

BORE- SLIP FIT

Ø 3/4" THREADED
HOLE- 2 PLCS.
SYMETRICAL 1-1/2" DP.

U.S.S. Monitor Steam Engine

Material STEEL	Drawn By - Date RWC 10-2018	Sub-Assembly Reversing Shaft
Weight (Lbs) 26.27	Pinion Gear	
Scale 1:3		
Part # RS 13		

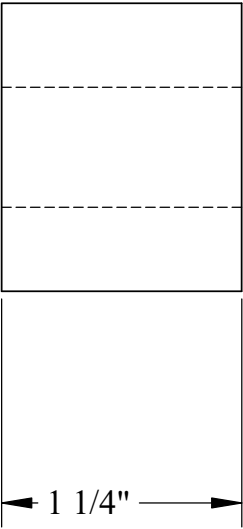
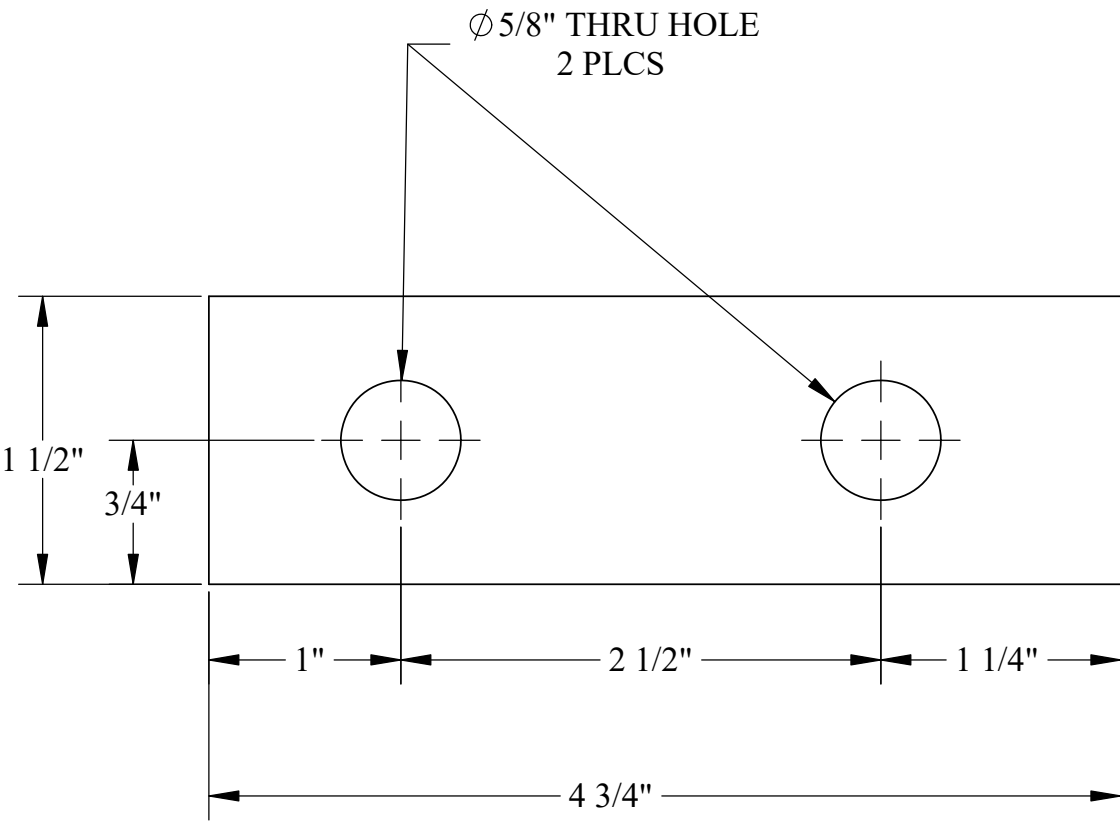
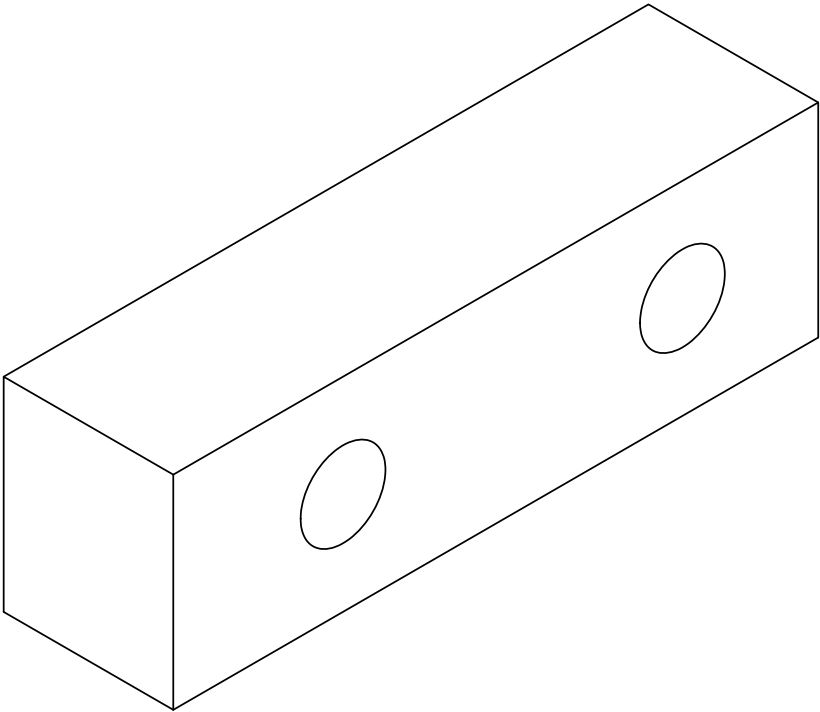

U.S.S. Monitor Steam Engine

Material STEEL	Drawn By - Date RWC 10-2018	Sub-Assembly Reversing Shaft
Weight (Lbs) 2.32	Pinion Gear Key	
Scale 1:1		
Part # RS 14		

**NOTE: SECTION VIEW B-B
GEAR TOOTH DETAILS IS
DISPLAYED ON PAGE 2 OF 2**

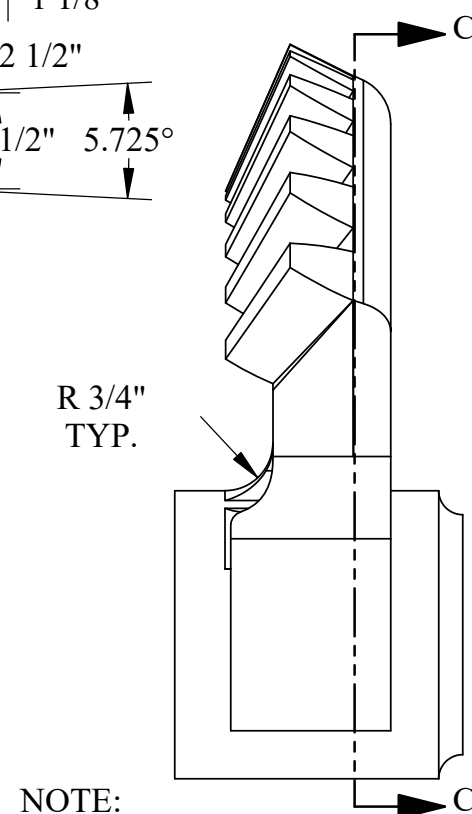
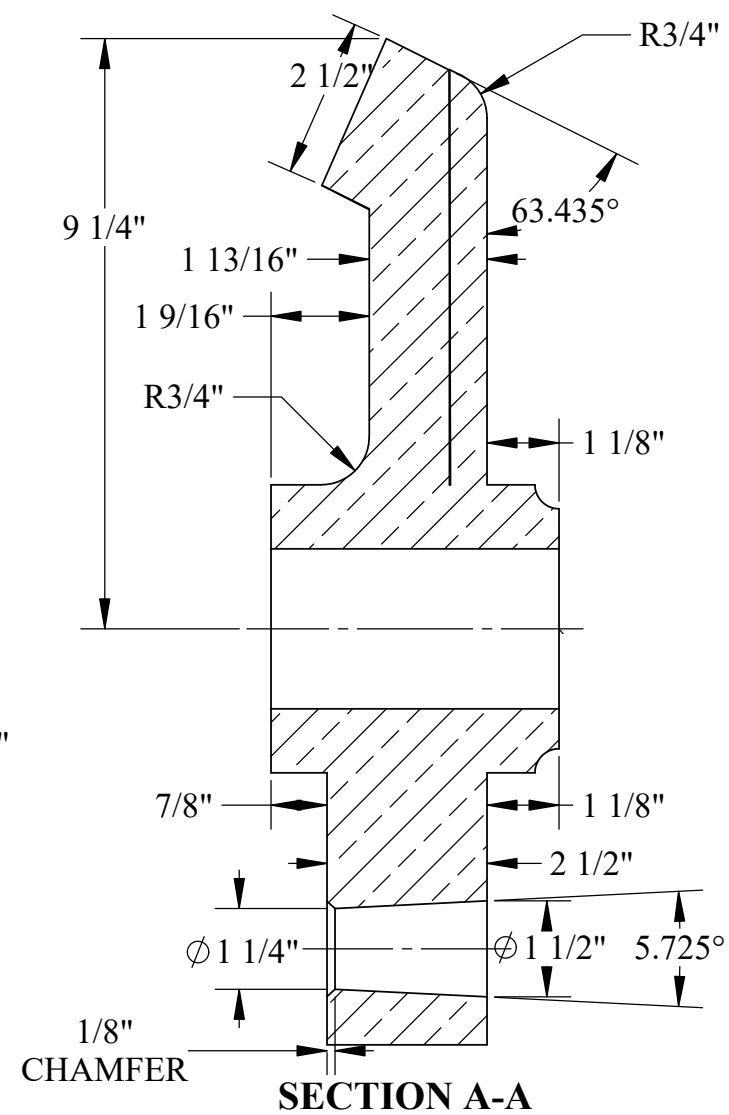
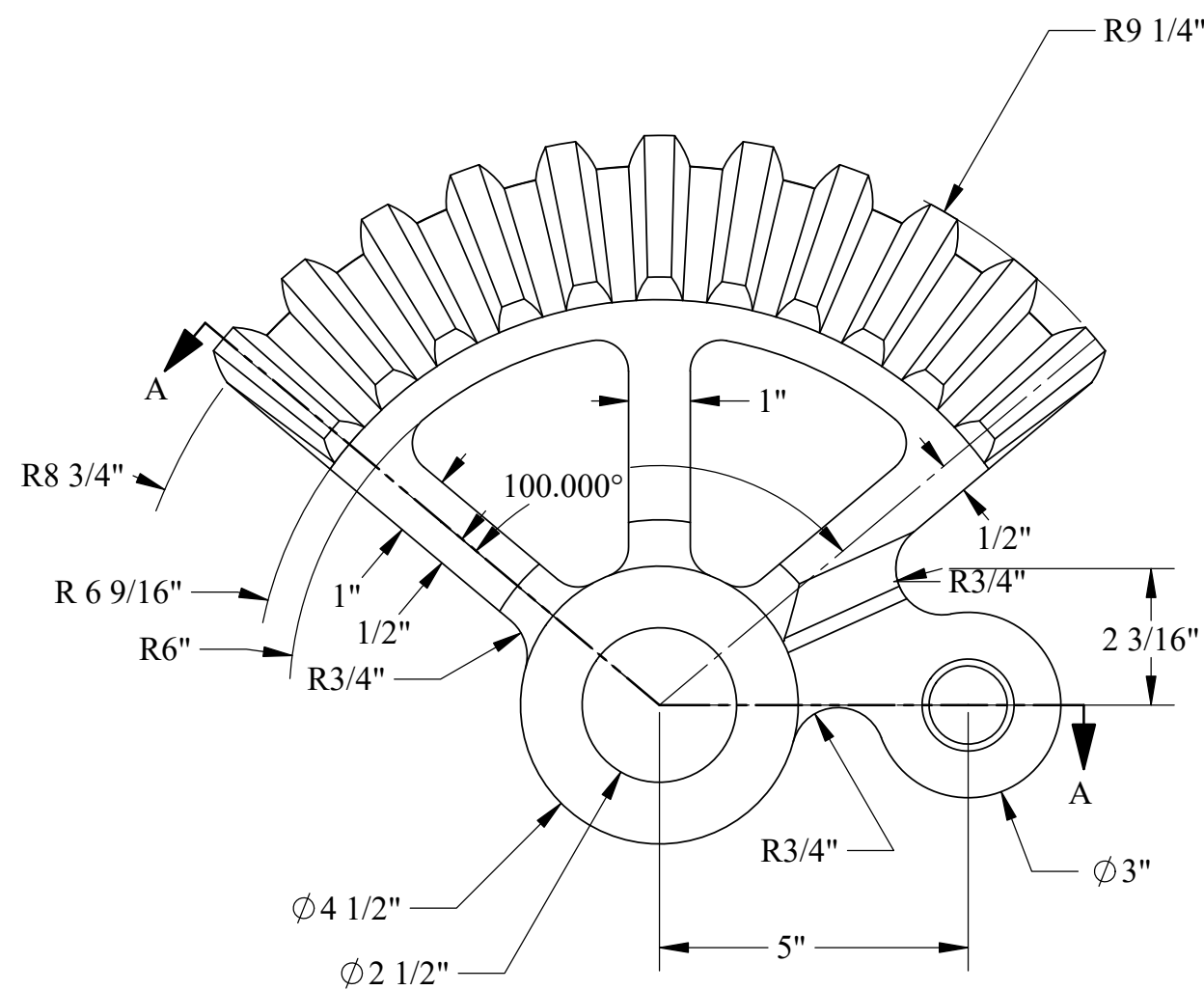
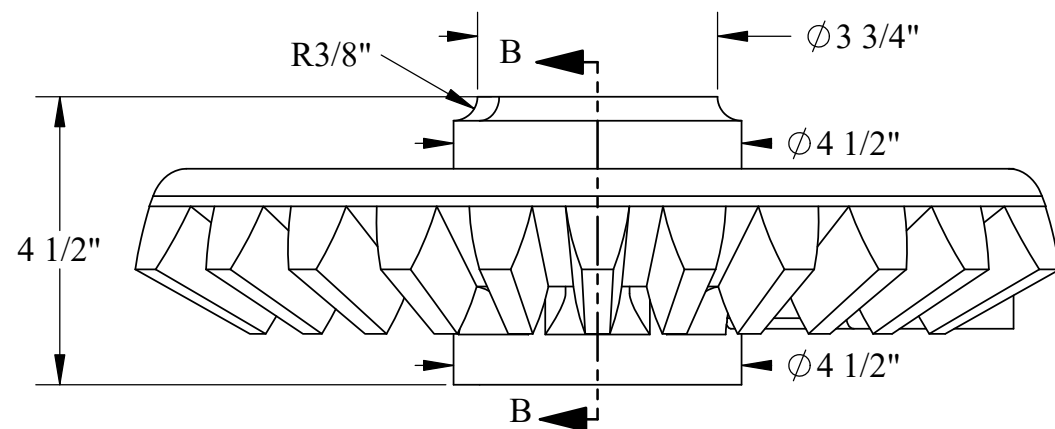

NOTE:
SECTION VIEW C-C
SHOWING WEB DETAILS
DISPLAYED ON SHEET 2

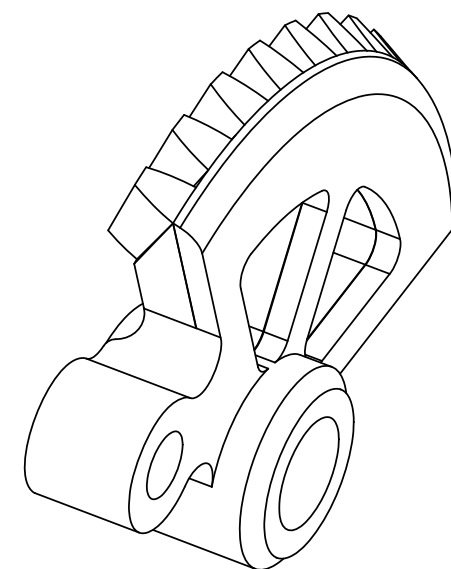
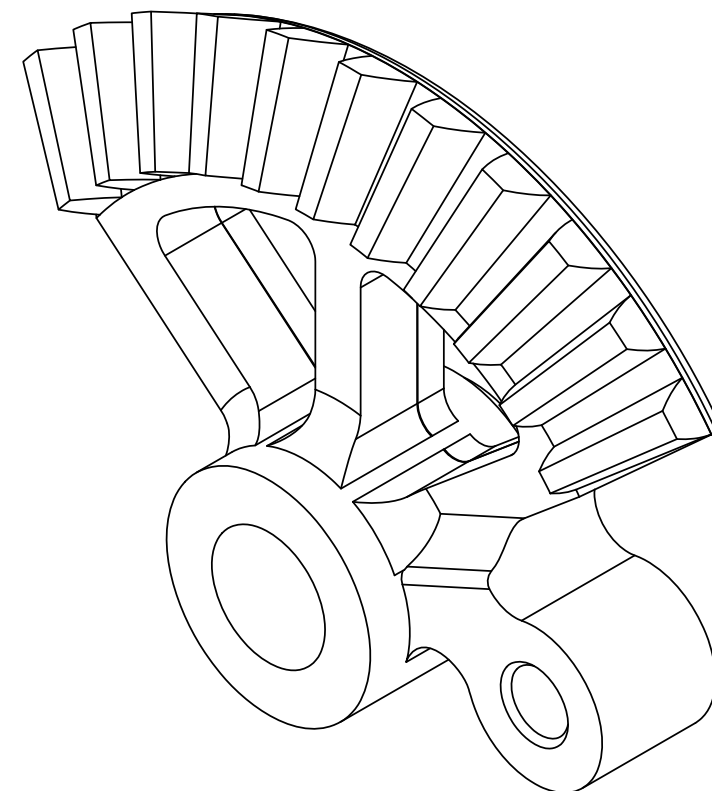

U.S.S. Monitor Steam Engine

Material Bronze	Drawn By - Date RWC 10-2018	Sub-Assembly Reversing Shaft
Weight (Lbs) 47.35	<div> <div> Description </div> <div> <h1>Quadrant Gear</h1> </div> <div> SHEET 1 OF 2 </div> </div>	
Scale 1:3		
Part # RS 15		

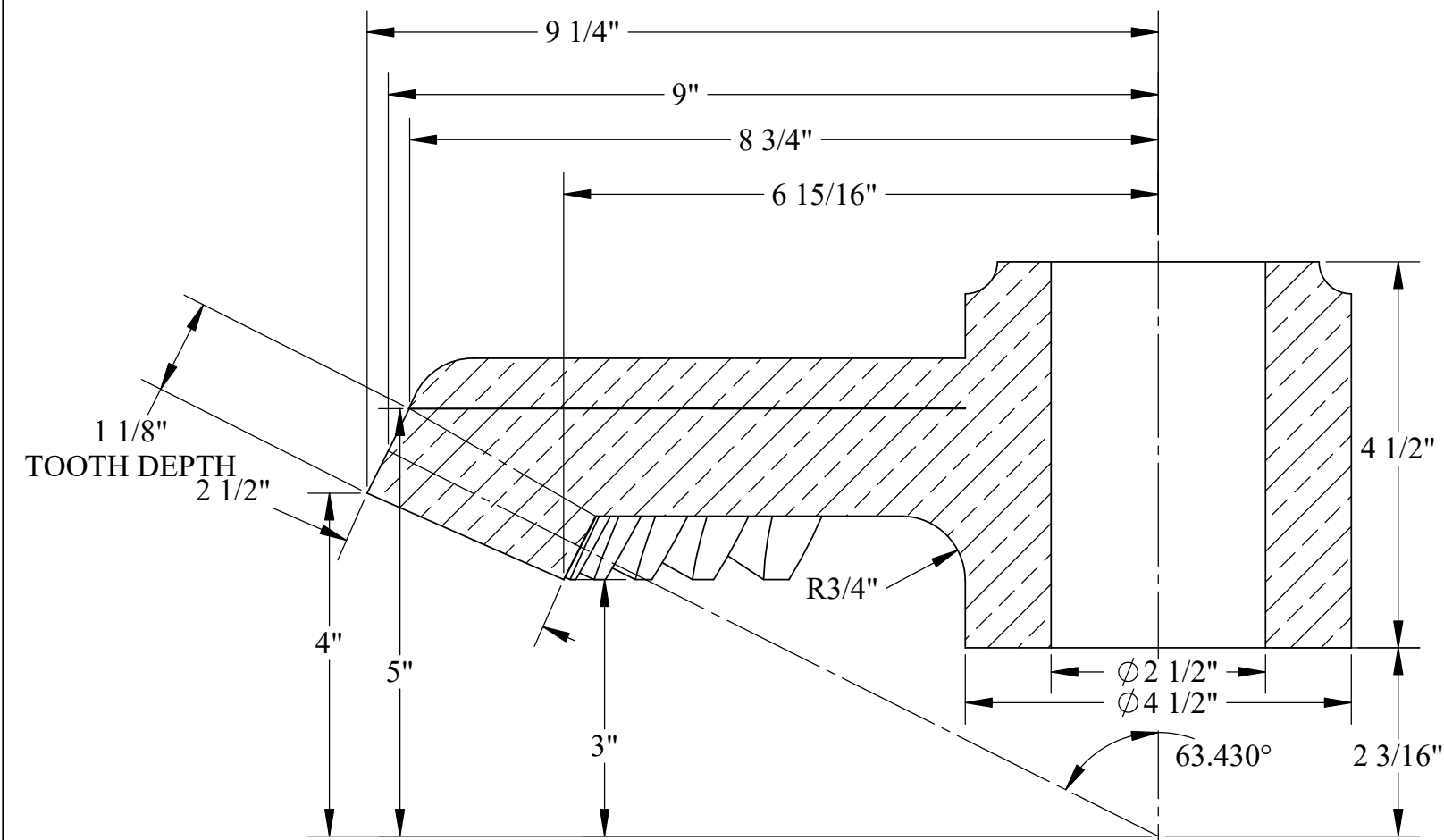

SECTION B-B
BEVEL GEAR TOOTH
DETAIL
SCALE 1 : 2

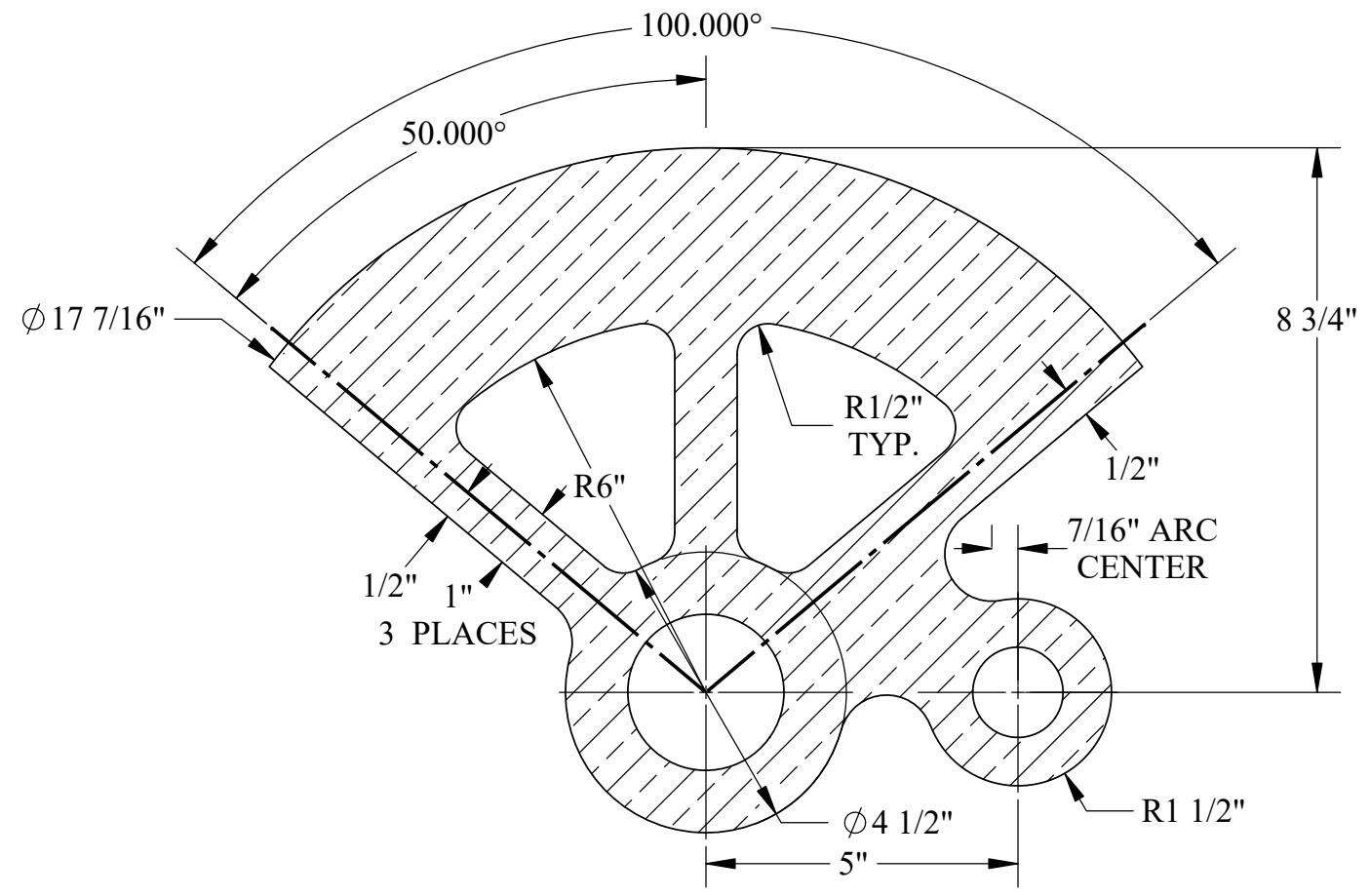

SECTION C-C
SECTION VIEW C-C
SHOWING WEB DETAILS

PD- PITCH DIAMETER = 18"
ADDENDUM+DEDENDUM = 1-1/8"
WD- WORKING DEPTH = 1"
ANGLE OF BEVEL GEAR = 63.43 DEG.
P - DIAMETRAL PITCH = 2 (36/18=2)
FULL GEAR WOULD BE = 36 TEETH *
FULL NUMBER OF TEETH = 11

*QUADRANT HAS 10 PER 100 DEGREES

U.S.S. Monitor Steam Engine

Material Bronze	Drawn By - Date RWC 10-2018	Sub-Assembly Reversing Shaft
Weight (Lbs) 47.35	Description Quadrant Gear	
Scale 1:3		
Part # RS 15		

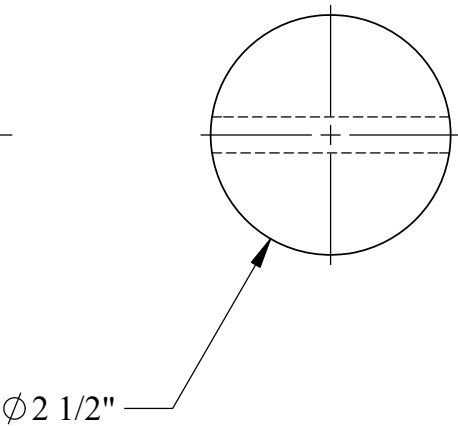
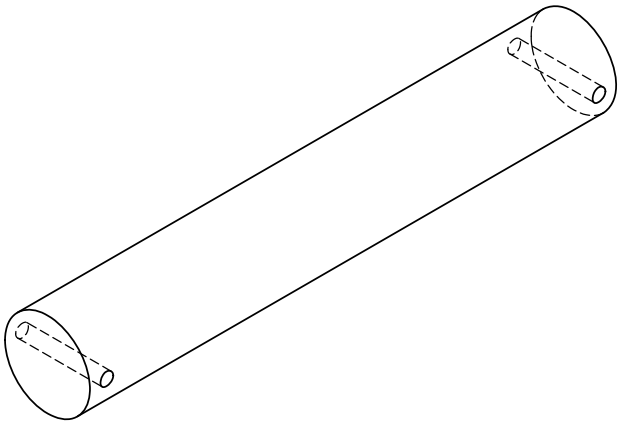
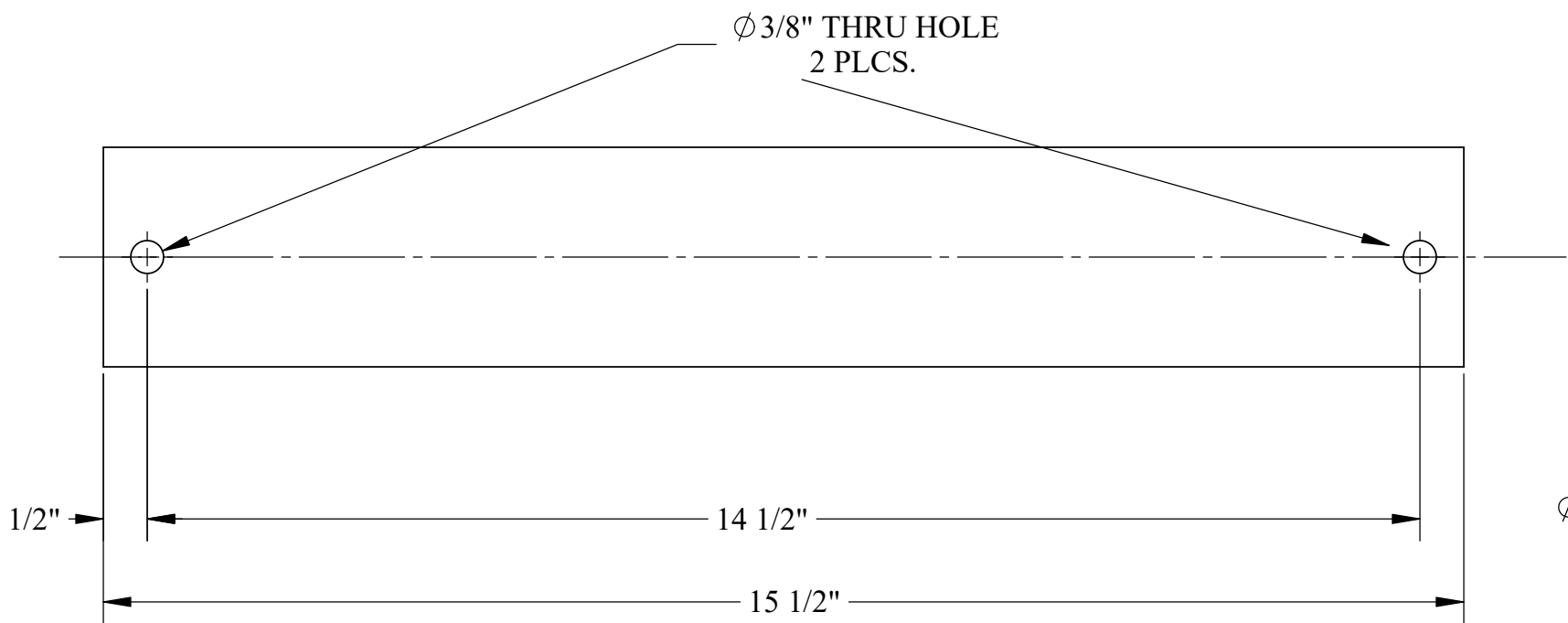

U.S.S. Monitor Steam Engine

Material STEEL	Drawn By - Date RWC 10-2018	Sub-Assembly Reversing Shaft
Weight (Lbs) 21.56	Pinion Gear Shaft	
Scale 1:2		
Part # RS 16		

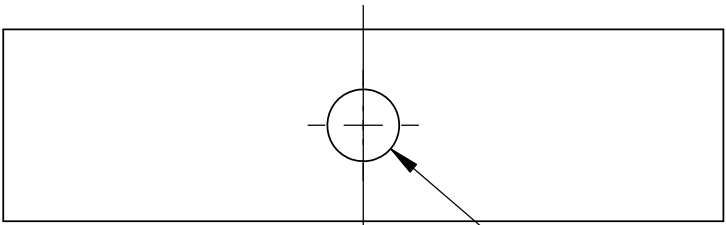

Ø 3/8" THRU HOLE

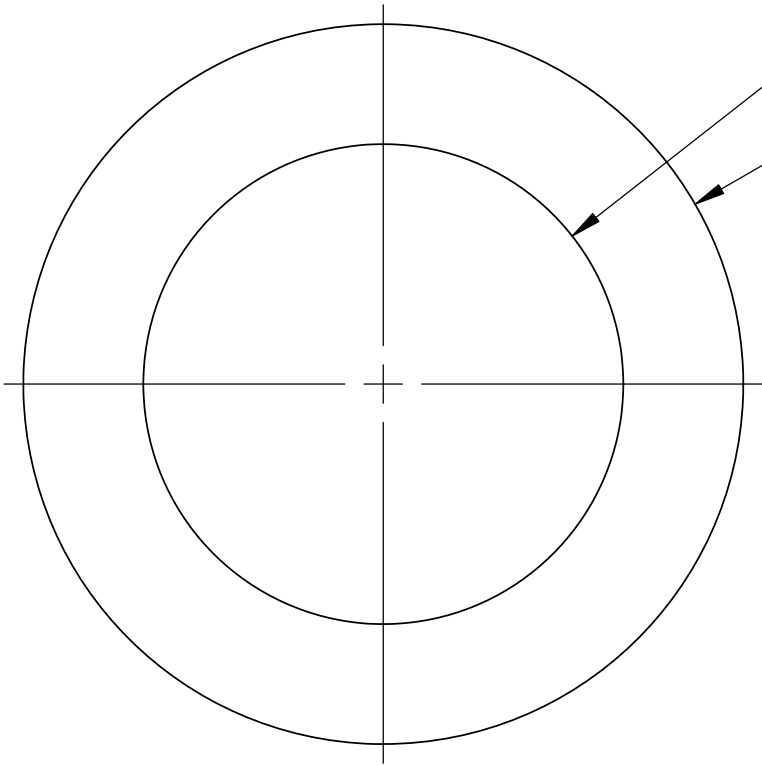

Ø 2 1/2"

Ø 3 3/4"

1/2"

1"

U.S.S. Monitor Steam Engine

Material STEEL	Drawn By - Date RWC 10-2018	Sub-Assembly Reversing Shaft
Weight (Lbs) 1.71	Description Quadrant Gear Shaft Collar	
Scale 1:1		
Part # RS 17		

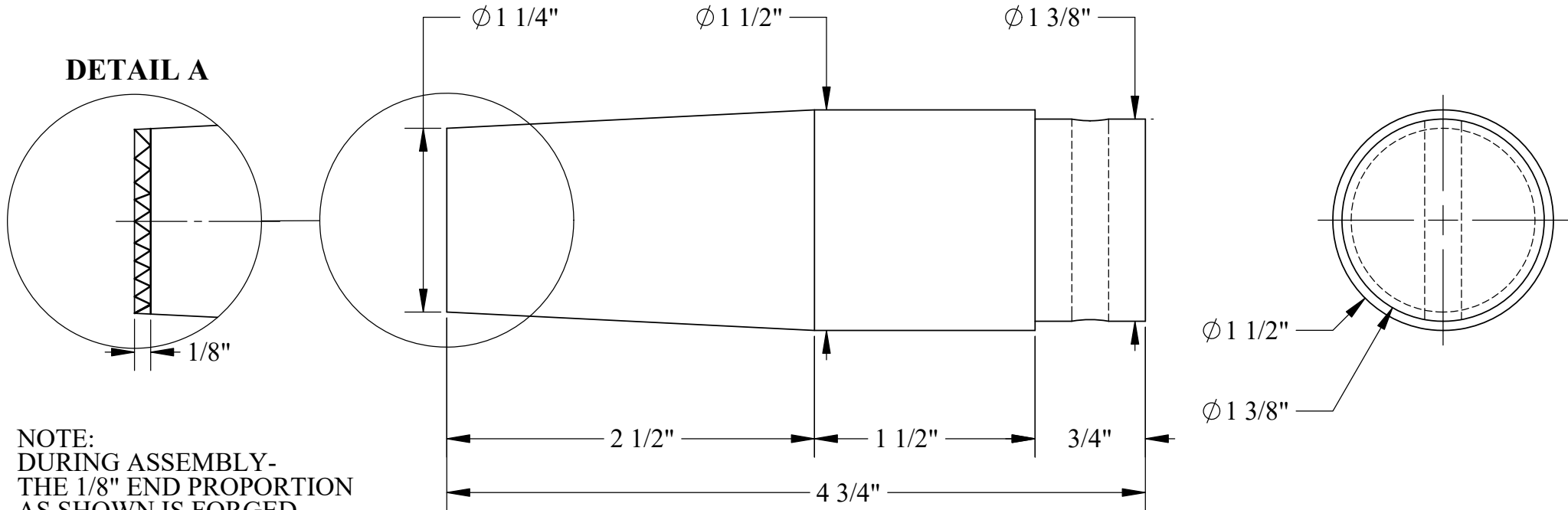
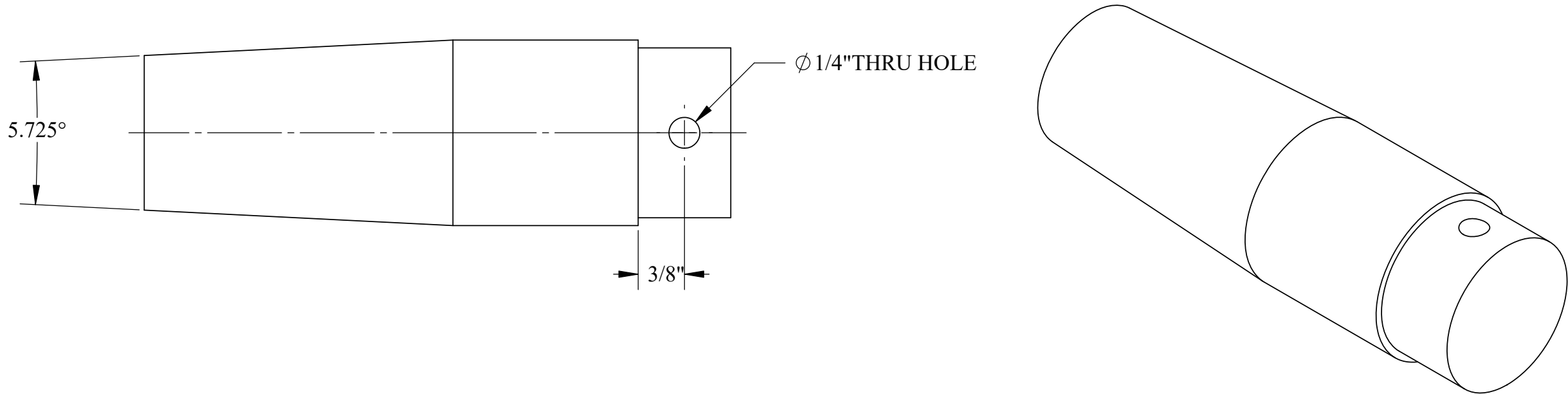

NOTE:
DURING ASSEMBLY-
THE 1/8" END PROPORTION
AS SHOWN IS FORGED
("UPSETTING") INTO THE
CHAMFERED RELIEF AREA
OF THE MATING PART-
LOCKING IT IN PLACE
PERMANENTLY

U.S.S. Monitor Steam Engine

Material STEEL	Drawn By - Date RWC 10-2018	Sub-Assembly Reversing Shaft
Weight (Lbs) 2.12	Description Quadrant Gear Link Pin	
Scale 1:1		
Part # RS 18		

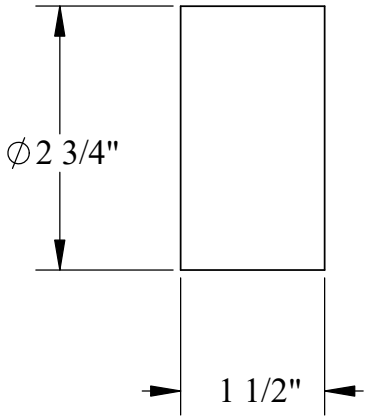
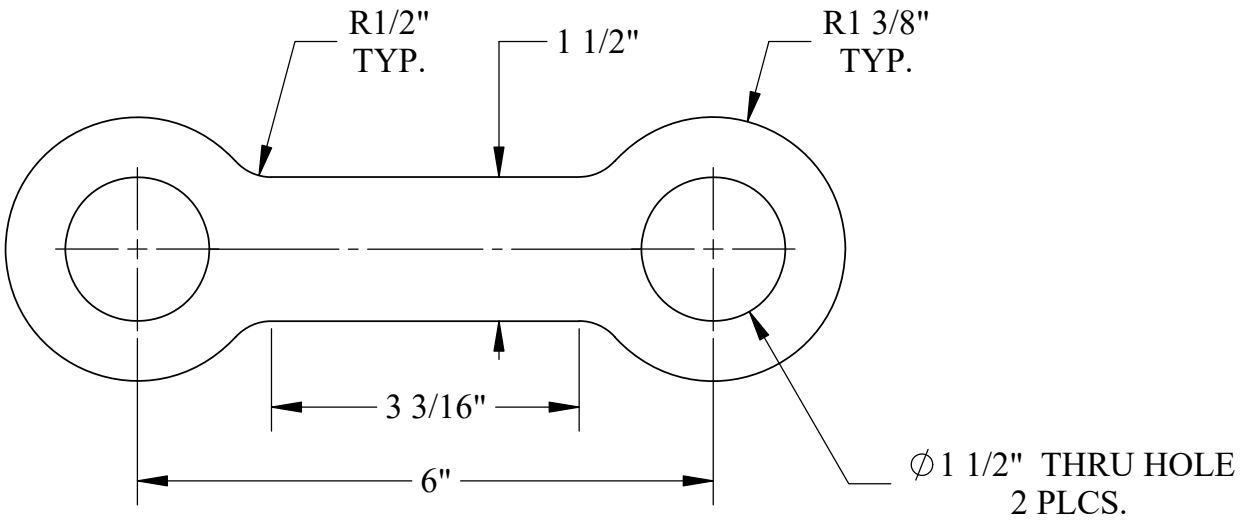
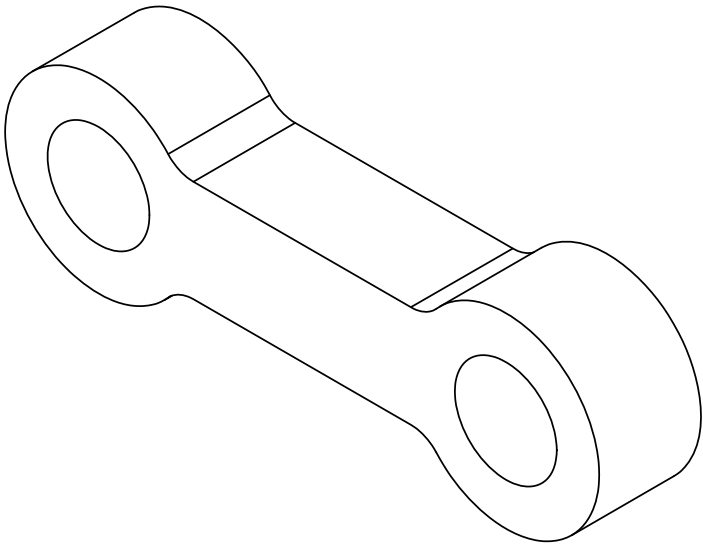
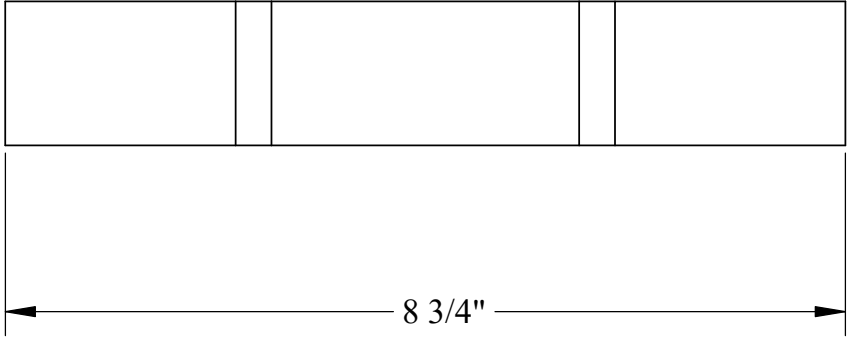

U.S.S. Monitor Steam Engine

Material STEEL	Drawn By - Date RWC 10-2018	Sub-Assembly Reversing Shaft
Weight (Lbs) 5.76502	Reversing Link	
Scale 1:2		
Part # RS 19		

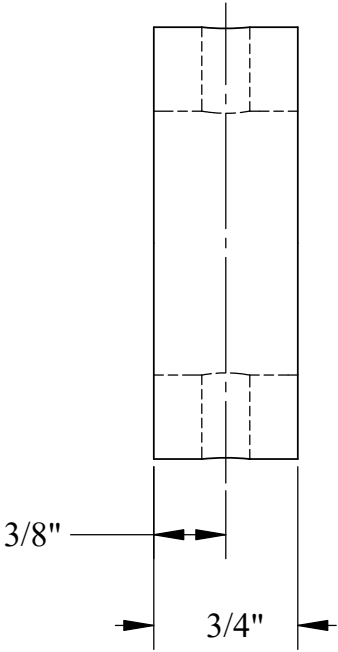
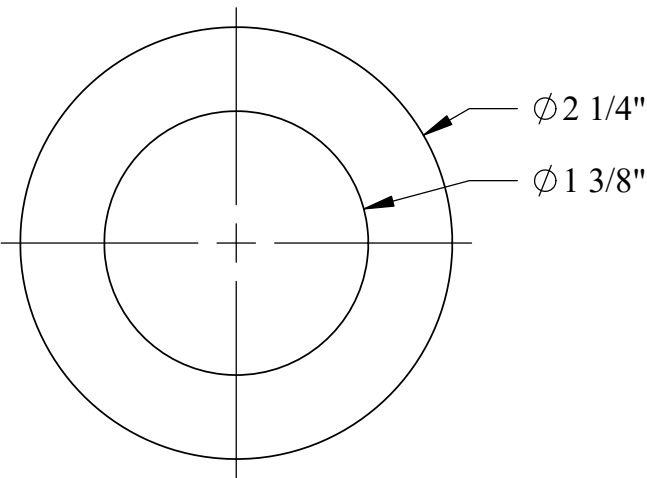
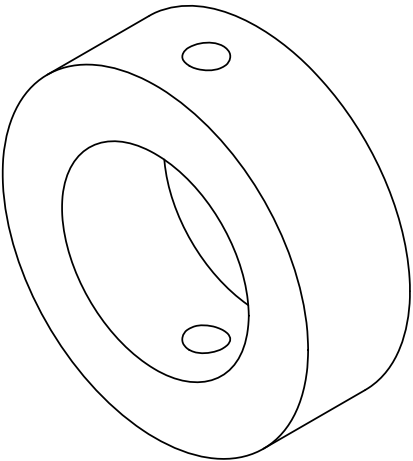
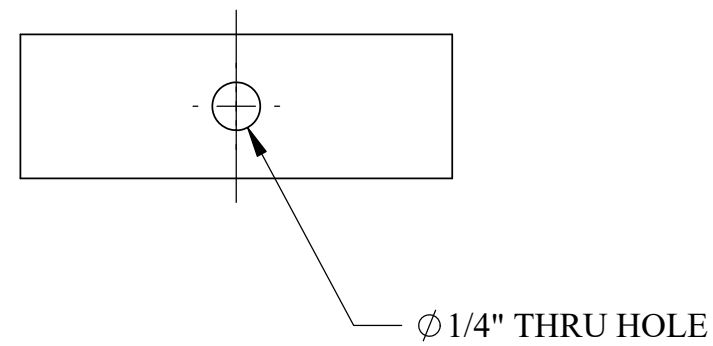

U.S.S. Monitor Steam Engine

Material STEEL	Drawn By - Date RWC 10-2018	Sub-Assembly Reversing Shaft
Weight (Lbs) 0.52	Description Link Pin Collar	
Scale 1:1		
Part # RS 20		

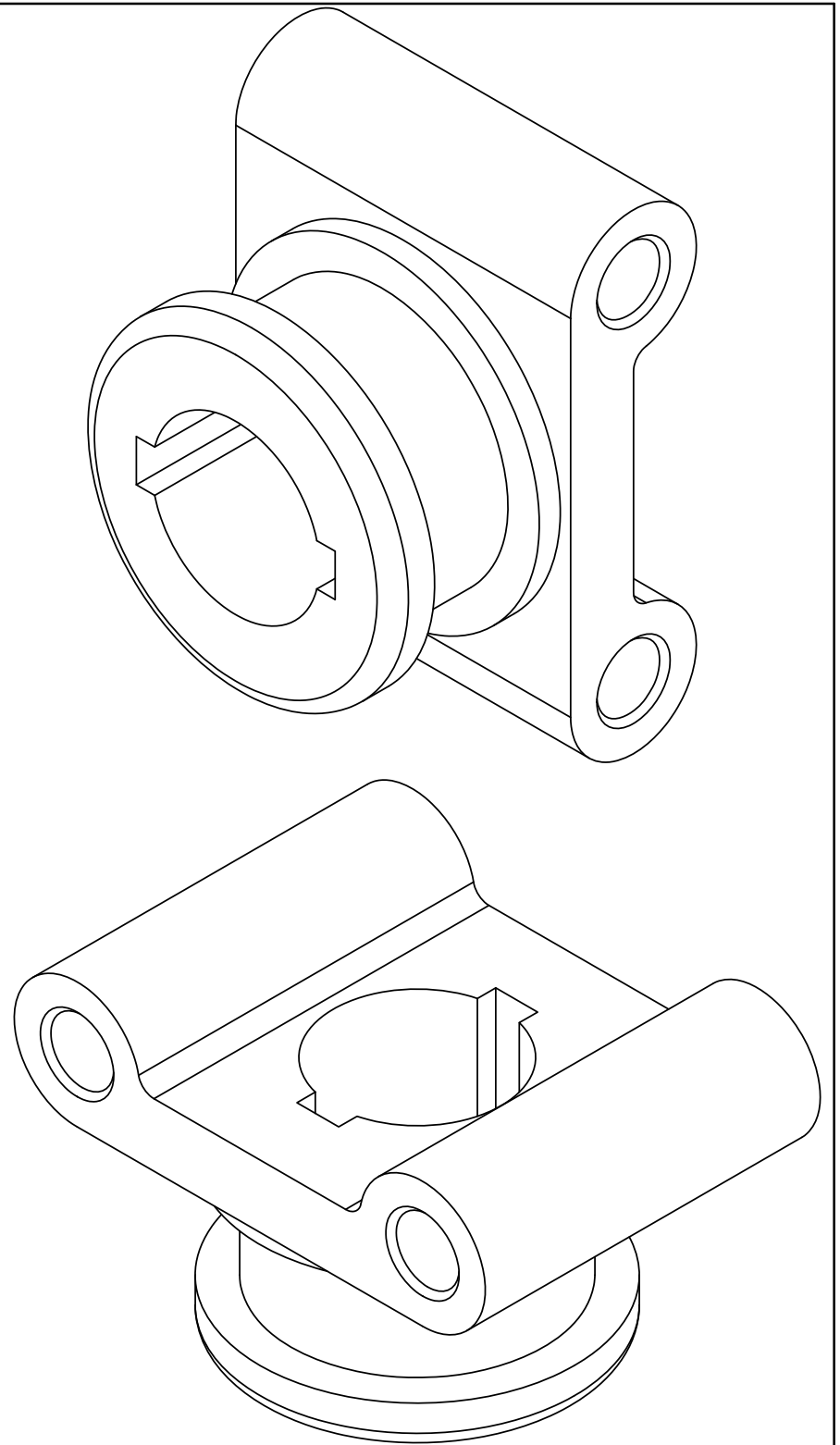
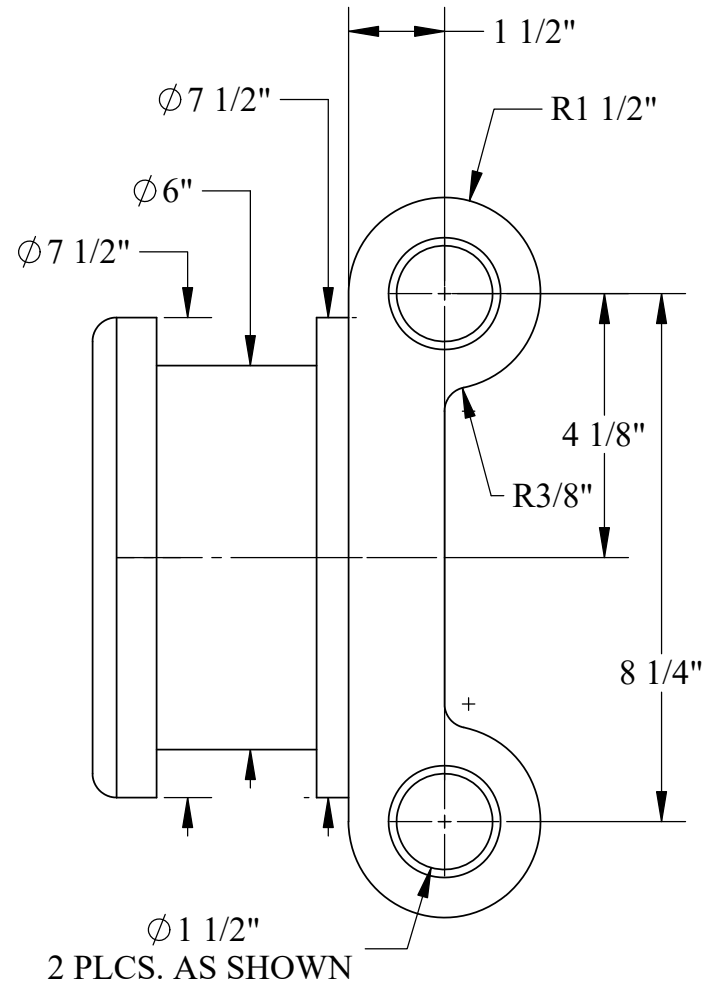
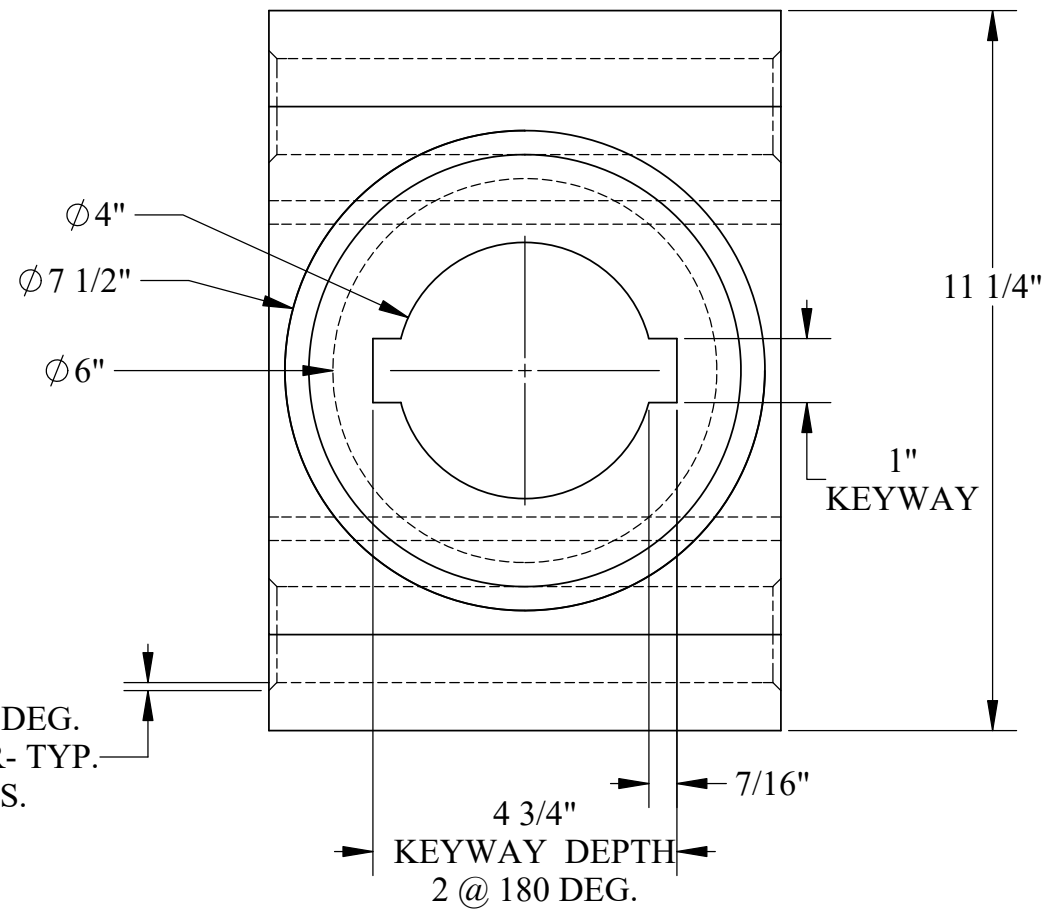
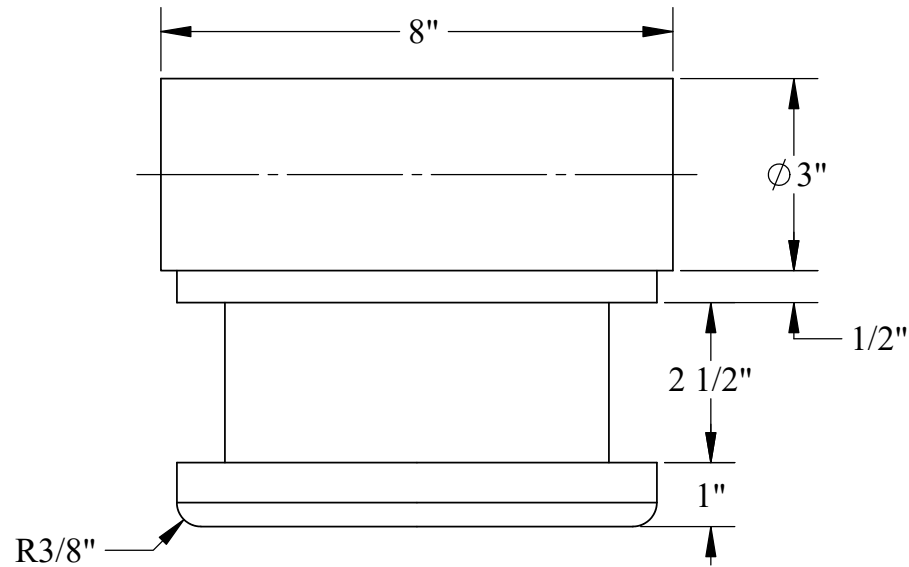

U.S.S. Monitor Steam Engine

Material STEEL	Drawn By - Date RWC 12-2018	Sub-Assembly Reversing Shaft
Weight (Lbs) 62.36874	Description Throwout Block	
Scale 1:3		
Part # RS 21		

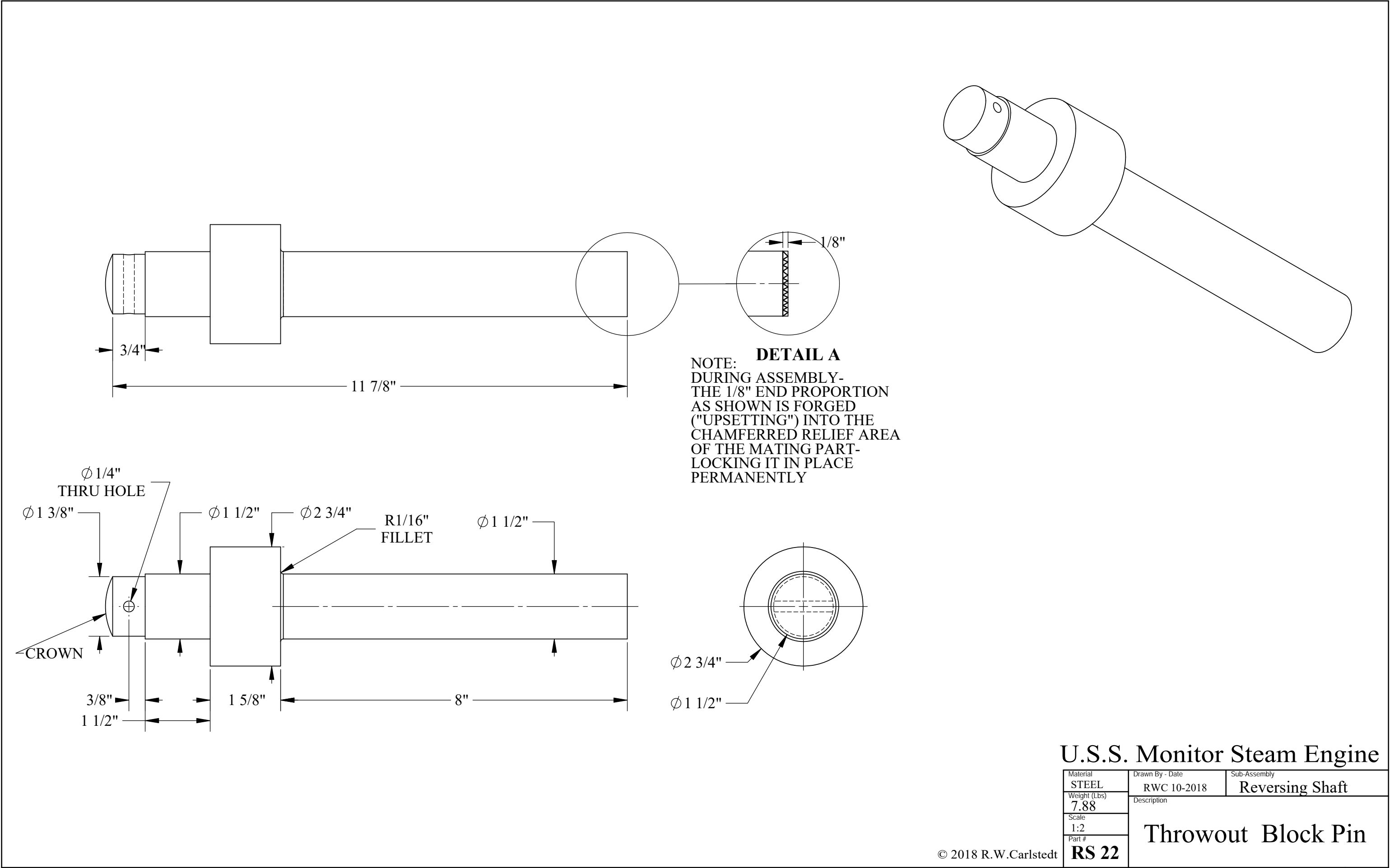

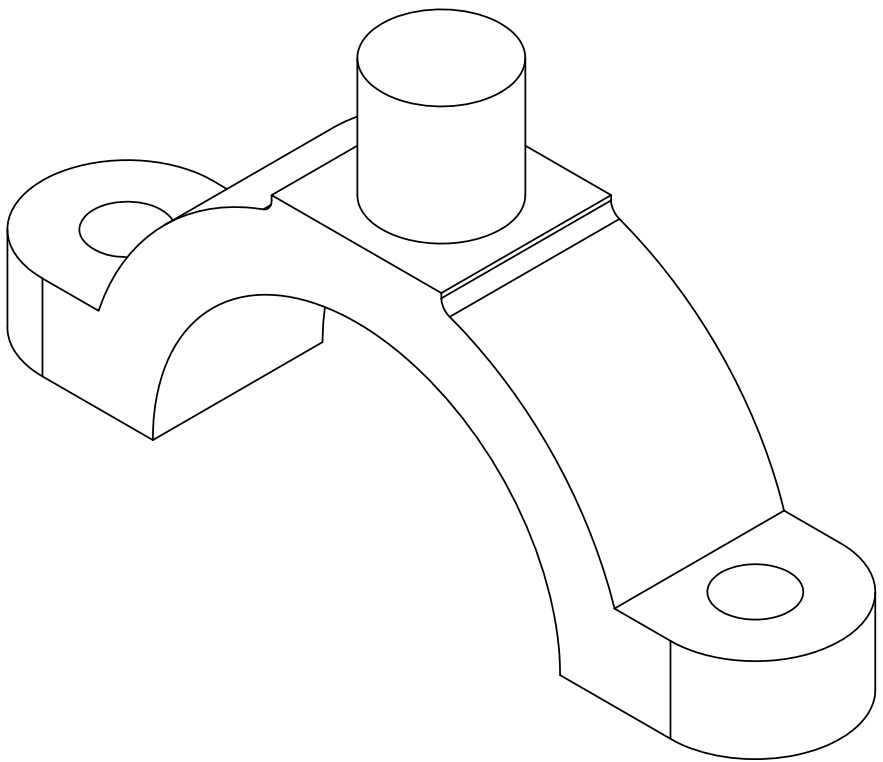
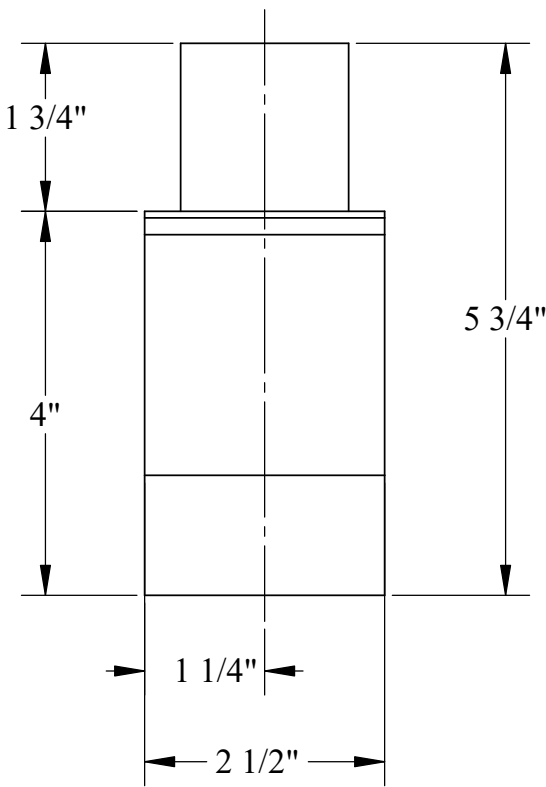
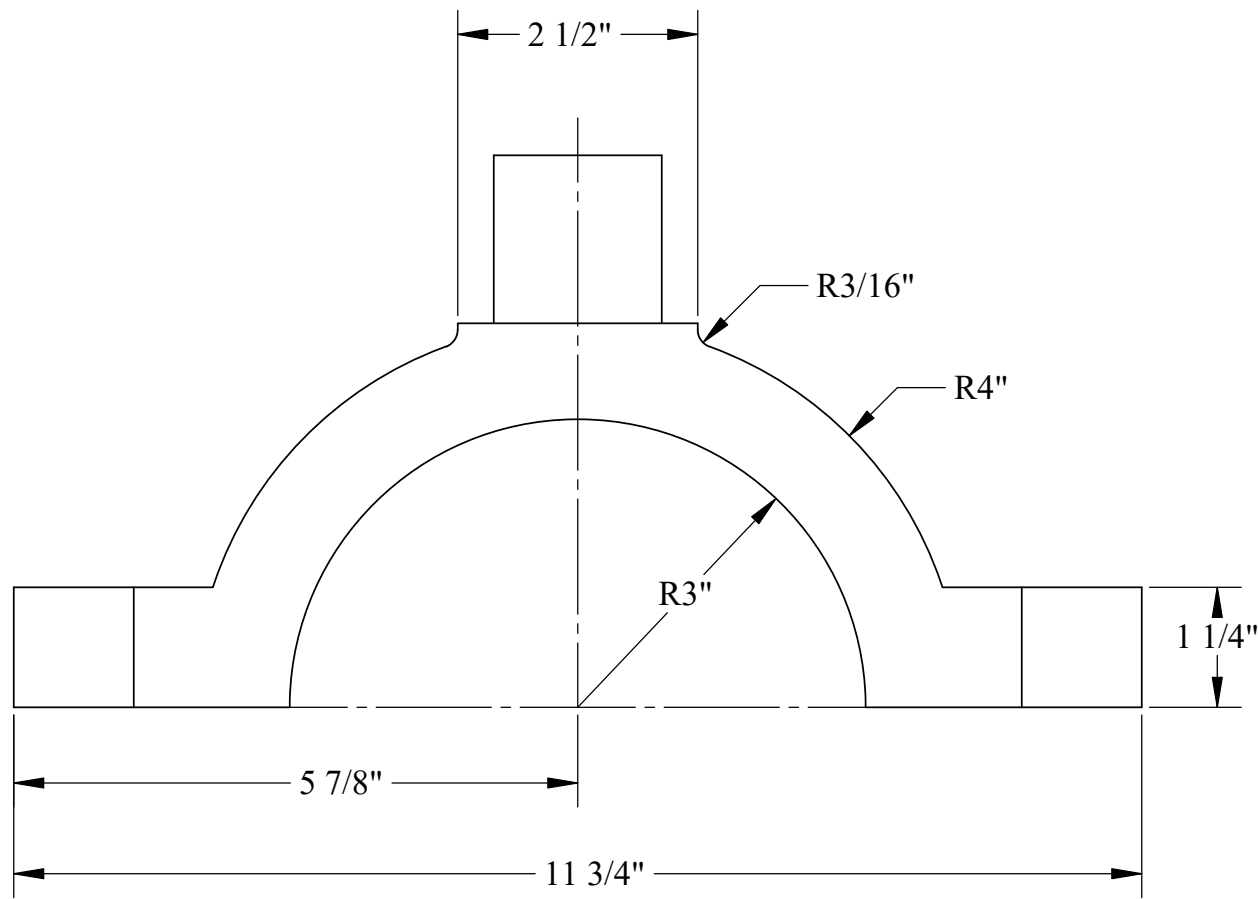
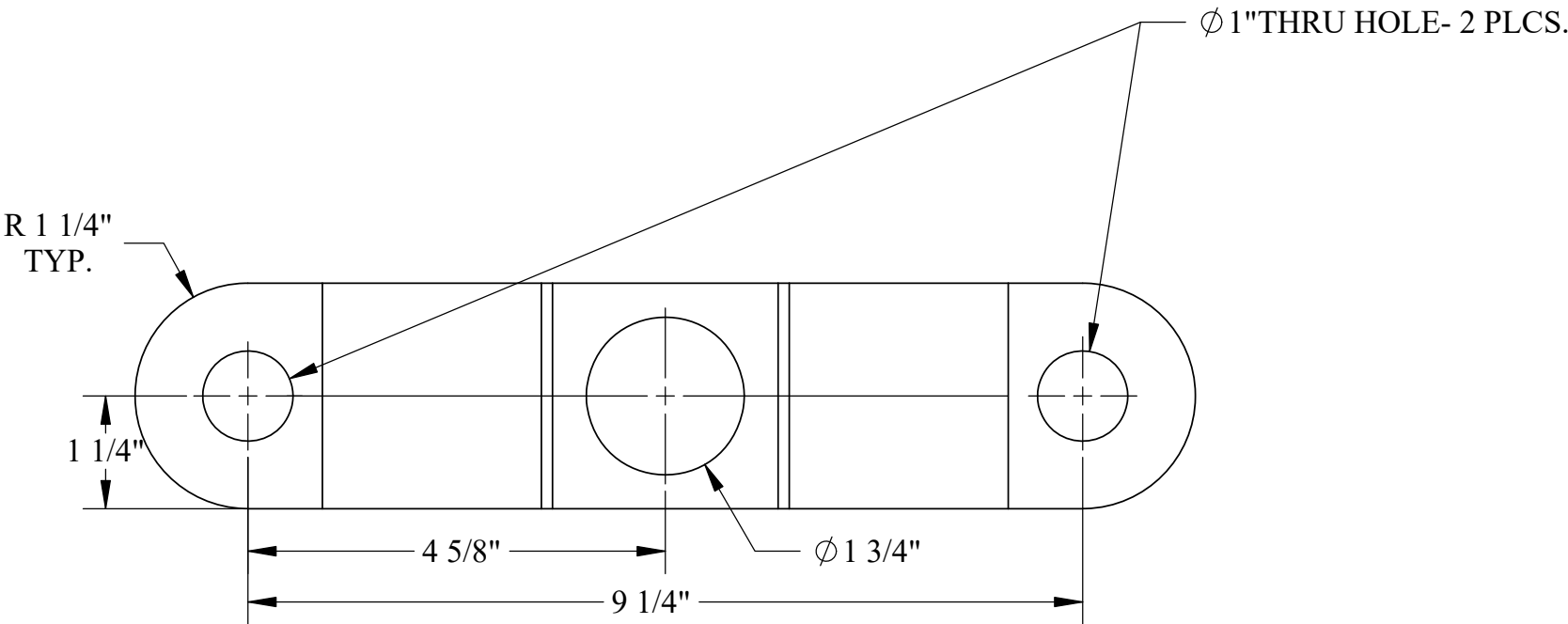

U.S.S. Monitor Steam Engine

Material Brass	Drawn By - Date RWC 10-2018	Sub-Assembly Reversing Shaft
Weight (Lbs) 12.47	Description Throwout Bearing Strap	
Scale 1:2		
Part # RS 23		

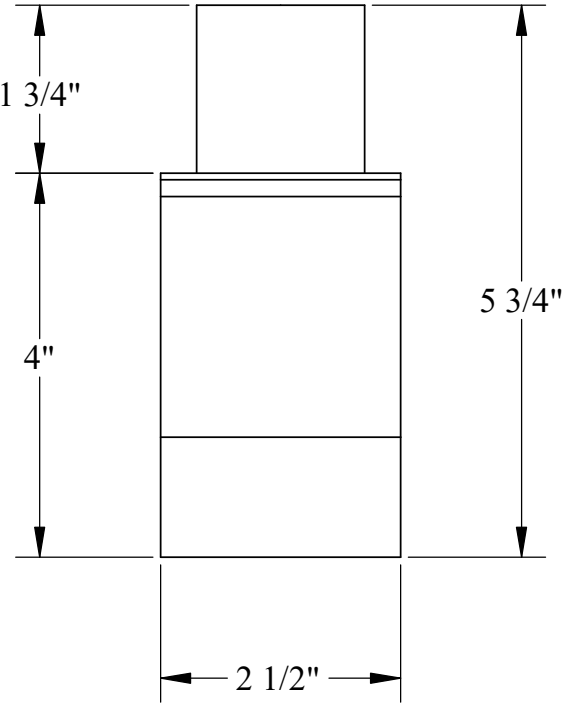
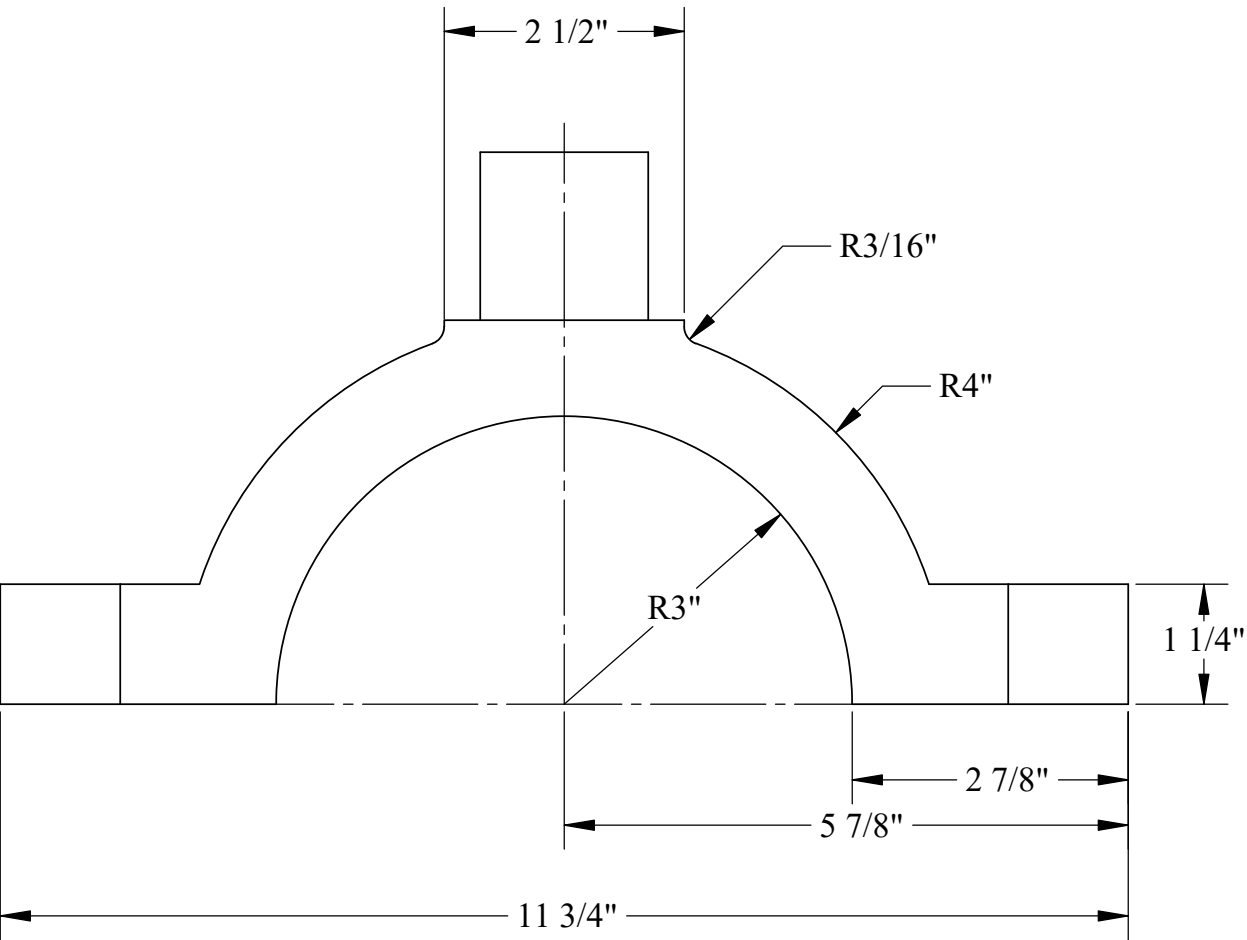
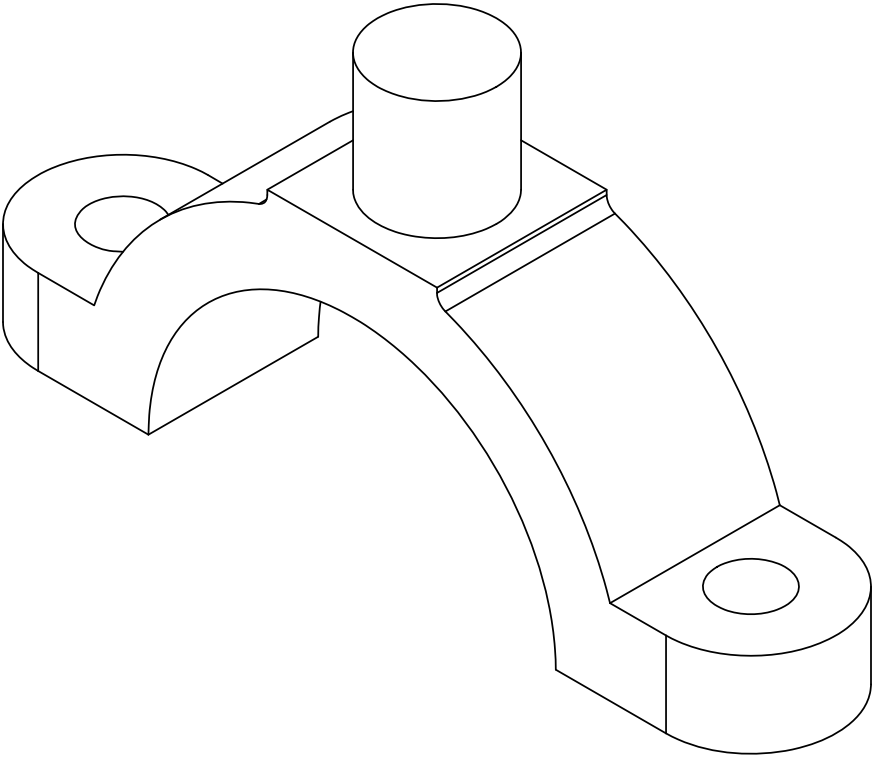
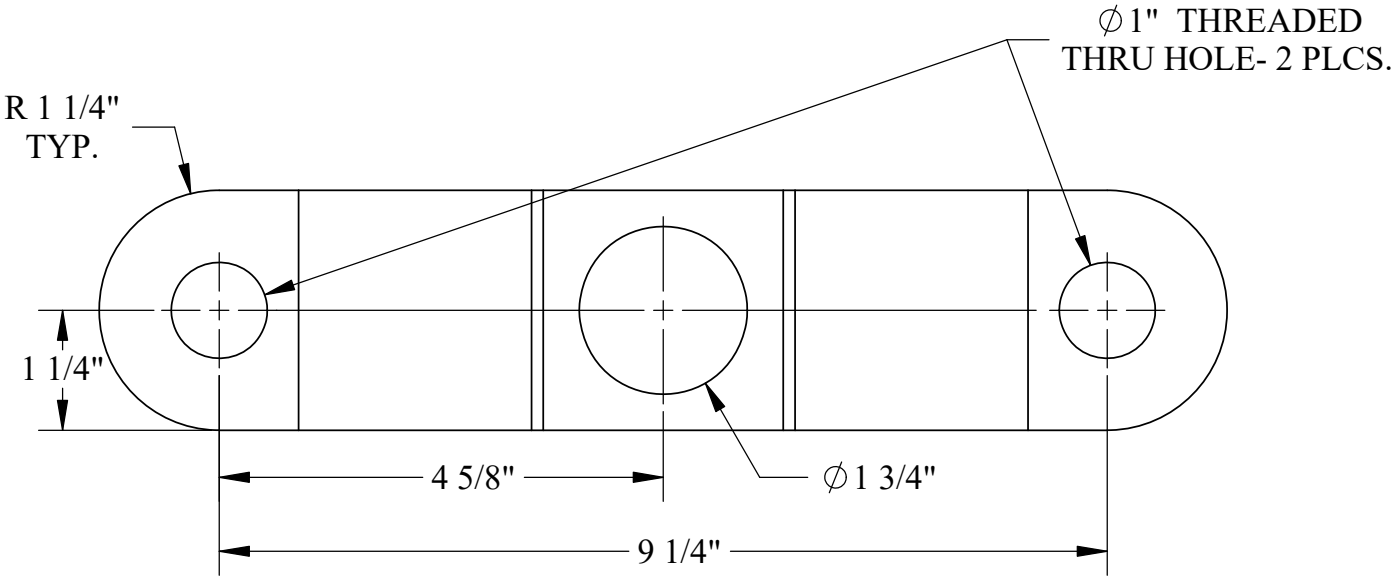

U.S.S. Monitor Steam Engine

Material Brass	Drawn By - Date RWC 12-2018	Sub-Assembly Reversing Shaft
Weight (Lbs) 12.47	Throwout Bearing Strap- Threaded	
Scale 1:2		
Part # RS 24		

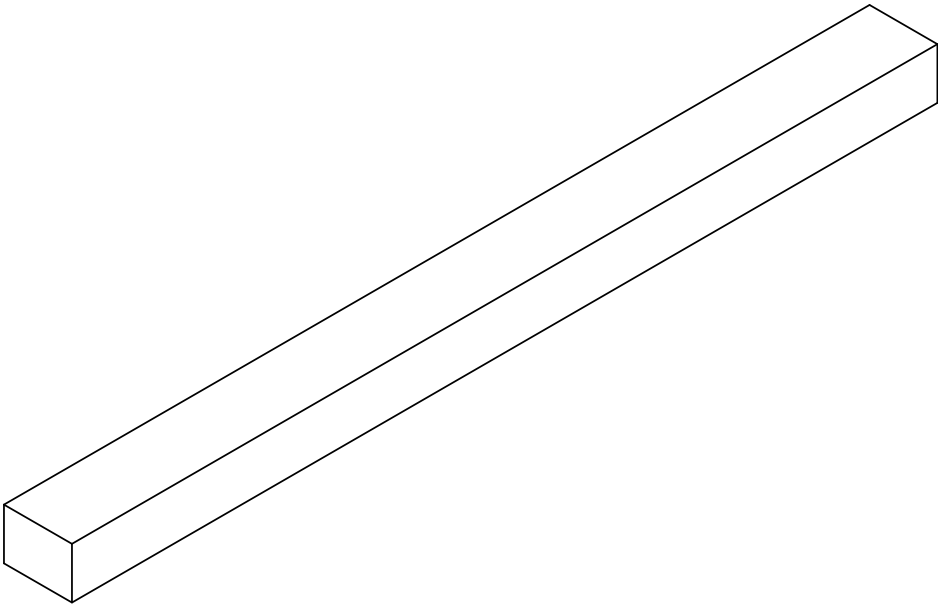
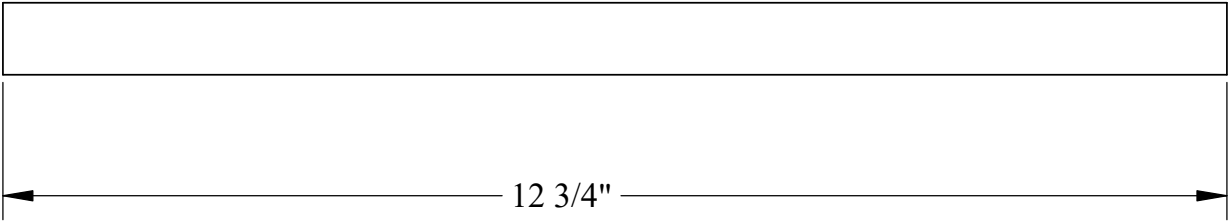
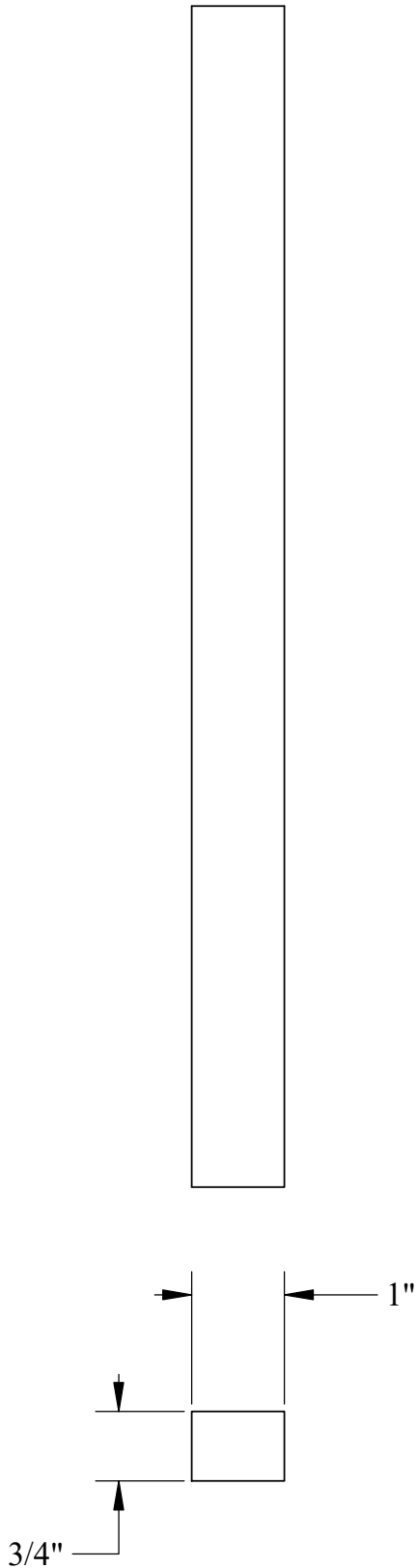

U.S.S. Monitor Steam Engine

Material STEEL	Drawn By - Date RWC 10-2018	Sub-Assembly Reversing Shaft
Weight (Lbs) 2.73	Description Throwout Bearing Key	
Scale 1:2		
Part # RS 25		